Library W T S C

WEST TEXAS STATE
9 MAY 1956
TEACHERS COLLEGE

Modeling Tuesday

Mrs. Oren Fisher, right, and Mrs. Piner Stevens pause a few minutes to look at a Simplicity pattern in M. E. Moses variety store. Mrs. Fisher and Mrs. Stevens will model for Mrs. Jane Scott, representative from Simplicity Pattern Company, who will give a discussion on home sewing May 15 at 2:30 p. m. in the Branding Iron Theatre. Correct pattern fitting for various adult figures will be one of the features of Mrs. Scott's discussion.

State Road Program Widens Highway 60

Plans to widen Highway 60 from Canyon to the Deaf Smith County line during the next two years were announced by District Highway Engineer James G. Lott of Amarillo in a letter to County Judge Roy Joe Stevens.

The letter tells of allocation of highway funds by the state highway commission, and indicates that additional money has been set aside for the Canyon-Amarillo expressway and for the widening of Highway 87 from Canyon to Happy. A sum of $990,000 has been allocated for the project to widen Highway 87 to four lanes.

The allocation program was approved April 27 and covers plans for the next two years on the Federal aid primary and secondary highway systems. In the letter, Lott said:

"Included in the approved program were additional funds for financing the Expressway in Randall County, both on the rural section and in Amarillo. Also included was an appropriation of $990,000 for the construction of a 4-lane facility on U. S. Highway 87 from Canyon to Swisher County line, a distance of 19 miles. The approved program also included the improvement of U. S. Highway 60 from U. S. 87 in Canyon to the Deaf Smith County line, a distance of 15.1 miles. A 4-lane facility is also proposed on this item. This is written to acquaint you with our plans for the improvement of various highways in Randall County."

The letter was submitted to the commissioners court, but the commissioners did not indicate any action they might take. Foreseeing the widening of Highway 60, the court purchased right of way from Arch Hunsley along the highway at the same time right of way for the expressway was purchased.

In other action, the commissioners court approved purchase of four tracts for expressway right of way, authorized spending $4,759 for paving just south of Amarillo, purchased a used nail picker and ordered Judge Stevens and Auditor E. T. Cummings to draw up a personnel policy for the county.

Tracts purchased for right of way were those belonging to Norman Dulaney; R. B. Glenn, Alfred N. Glenn and Robert B. Glenn; Art Knorpp; and Virgie Haines.

The roads to be paved south of Amarillo are portions of Lometa Road and Alamo Road.

The nail picker, purchased by all four commissioners, will be used on county roads to pick up bits of metal in the roadway. It was purchased from Ralph Smith of Waco for $4,200. The electromagnet, built to highway department specifications by Smith, is mounted in a pickup truck.

SIXTEEN PAGES — SECTION ONE

The Canyon News

Sixty-first Year | Canyon, Texas, | Wednesday, May 9, 1956 | Number 5

Conservatives Win Demo Convention

Rump Session Lauds Johnson

The rump convention at the Democratic County convention Tuesday night was opened by James Faulkner of Amarillo as temporary chairman. Attending the rump convention were seated delegations from Precincts 2 and 11, part of the seated delegation from Precinct 9 and rump delegates from Precincts 10 and 12.

Marion Bruce of Amarillo was elected permanent chairman of the convention and A. L. Miller secretary.

The convention voted to choose a slate of delegates and alternates to the state convention and gave the chairman of the convention the right to decide which of the slate are to be delegates and which alternates.

Jay Taylor of Amarillo read the convention a lengthy telegram from Sen. Lyndon Johnson advising that every effort to be made to see that the proceedings of the convention be held in a legal manner and asked that the list of delegates be sent to his office immediately.

Faulkner read a resolution favoring Sen. Johnson, which was adopted.

The convention then decided to set up a credentials committee to certify those attending the rump convention as delegates, and the committee retired.

Miller asked that the convention require a loyalty oath to the Democratic Party, however the oath was defeated after a lengthy discussion.

Taylor suggested a resolution on states rights, and Faulkner presented one which commended Sen. Johnson's stand on states rights and integration. A delegate proposed that the portion on integration be struck out, and further discussion by Taylor and other delegates followed. The resolution was not adopted.

However, the rump convention decided to authorize the permanent chairman to draw up a general resolution on states rights which would not name any person specifically.

George Ketchum of Amarillo asked for a definition of "interposition," but was told there wasn't time in the convention for such a definition.

Taylor was appointed chairman of a committee to work up the case for the delegates from the rump convention to be seated at the state convention. On the committee were George Powers, C. T. Davis and Bruce.

The delegate and alternate slate adopted by the rumpers includes Dr. Evelyn Powers, Dr. George Powers, James Faulkner, A. C. Wilson, Jay Taylor, C. T. Davis, Mrs. Marion Bruce, Mrs. M. C. Mothershead, Harold D. Sanderson, George Ketchum, Cecil Wolfe, Robert Poole, Ray Fisher, Perry Powell and Bill Chambless.

Candidate

PORTER L. OAKES

Announces for Legislature

Porter L. Oakes, Amarillo public relations and advertising man, has announced his intention of seeking election to the Texas Legislature as flotorial representative from Potter, Randall, Carson and Armstrong Counties.

Briefly, he emphasized, "I hope I know what it takes to be a partner to the progress of the Panhandle. That's what I want to be."

In making his decision, the legislative candidate declared, "I have always believed in service above self. To me, there has been a growing need, and, moreover, a civic duty, for all citizens to actively participate in government at the grass roots. It is with the thought of rendering service that I would undertake the responsibility of representing my fellow citizens in this area.

"In the event they feel I am the type of person to hold legislative reins in my hands, I would serve without fear or favor in the best interests of the fine folks of Potter, Randall, Carson and Armstrong Counties. This I would do as a matter of reciprocation, and therefrom would come my richest reward. May I explain my most sincere reciprocal feeling:

"Though I have lived here a

(Con't. on Back Page Section 1)

BANQUET SRO SIGN NEARS

Only a few places are left for the annual banquet of the Panhandle-Plains Historical Society Friday night, and those who wish to attend should make reservations as soon as possible by contacting the museum.

Tuesday morning, 210 reservations had been made, according to Boone McClure. The banquet will be held in the college cafeteria, and only 320 persons can be seated.

McClure said reservations have been made by people from as far as San Angelo. A group representing the entire Panhandle-Plains area will be on hand, he said. Reservations have come from San Angelo, Dalhart, Tucumcari, Higgins and Clarendon, as well as from towns in between, he said.

The banquet will begin at 7 p. m. Earlier in the day, the annual membership meeting will start at 3 p. m., and included in the discussion will be the projected building program for the museum. The executive committee will meet at 2 p. m.

The executive committee also met last Sunday to work on the proposed budget and to complete plans for the annual meeting and banquet.

Red Cross Drive Brings In $1443

The 1956 Red Cross drive in Randall County netted $1,443.97, chairman Grady Persons announced this week. The sum is less than half the quota of $3,120 set for the county:

"As chairman of the drive, I'd like to thank everybody who, in any way, helped to put this over," Persons said.

Dr. Kimbrough Dies in Haskell

Dr. Ernest Kimbrough, brother of Frank Kimbrough, football coach at West Texas State, died of a heart attack Sunday at his home in Haskell.

Frank and Mrs. Kimbrough left Monday morning for Haskell, but definite arrangements for the funeral were not known at the time they left Canyon.

Dr. Kimbrough, 47, was a surgeon.

In addition to his brother here, survivors include his wife and two other brothers.

Enters Race

WALTER WOLFRAM

Seeks Office of District Attorney

Walter Wolfram, an attorney of Randall County, has announced for the position of Criminal District Attorney for the county.

Wolfram was reared in Randall County and has continued to live in the county except while he was away in school.

"I promise fair, vigorous and impartial prosecution before the juries of this county of the criminal cases arising in this jurisdiction," Wolfram said in announcing his candidacy.

"I have no interests that would prevent the devotion of my full time and efforts to the duties of the prosecutors office.

"I feel that the present compensation afforded this position as a representative of the county is such that should I be called to represent the county in a capacity other than as criminal prosecutor I could not feel justified in seeking further pay," Wolfram concluded.

Wolfram holds a bachelor's degree from North Texas State College and a law degree from the University of Texas. He is married and has three children.

The family belongs to the Baptist Church.

Eagle Editor Wins Second

Charlotte Crain, news editor of The Eagle's Tale, won second place in news writing for Conference A at the annual state Interscholastic League meet in Austin.

Hold 48-28 Edge During Voting

Delegates from the three largest precincts in Randall County, 1, 10 and 12, controlled the Democratic party county convention Tuesday night and set up a slate of delegates to the state convention bound under the unit rule and backed by a states rights resolution.

At the same time, a rump county convention was in progress in the county courthouse with delegates from three precincts taking part. The rump convention went on record as favoring Sen. Lyndon Johnson and voted to authorize the permanent chairman of the convention to prepare a general states rights resolution.

The rump session began after David Mathis of Precinct 13 attempted to disallow the report of the convention credentials committee and the ruling of the county chairman, Jack Taylor, and to replace the admitted delegates from Precinct 12 with the delegates who were not admitted.

After opening the convention and overruling Mathis, Taylor called for the election of a permanent chairman of the convention. William Q. Boyce was nominated by George Brown of Precinct 12, and Luther Hagard was nominated by David Mathis.

Boyce was elected by a vote of 48-37, and Mathis again attempted to disallow the seated delegation from Precinct 12. At that point, after Boyce overruled Mathis, James Faulkner of Amarillo got up to leave the room, saying, "What are we waiting for, they won't listen to us."

Some 40 delegates left the room. Those who left were from Precincts 2, 9 and 11 and they were joined by the non-admitted delegations from Precincts 10 and 12. However, some of the delegates from Precinct 9 stayed in the regular convention.

Following the departure of the rumpers, the convention elected W. J. Wooten permanent secretary by acclamation and went through the regular procedure.

George Brown of Precinct 12 moved that delegates to the state convention be nominated in slates of seven, the number of delegates to be sent, and voted on as a slate.

Seldon Simpson of Amarillo proposed a slate and Mathis another.

The slate proposed by Simpson carried by a vote of 48-28 and the one by Mathis was turned down by the same vote.

Simpson's delegates, who will attend the state convention in Dallas May 22, are Frank Storm,

(Con't. on Back Page Section 1)

BANK ACCOUNT NOW AT $65

The bank account to be awarded Saturday afternoon in the second Canyon Bank Day drawing will be $65 because the first winner was not in a store when the name was announced.

Mrs. Lem S. Fisher was mailed a $5 check for being the first winner. If she had been in a participating store when her name was announced, she would have been given $35.

The winning name each week is drawn early Saturday afternoon in the Chamber of Commerce office and is distributed to participating merchants in sealed envelopes. The envelope is to be opened and the name announced at 3 p. m.

Registration cards for those who have not registered are available in the stores of the 26 participating. In order to get the cash, the winner must be in one of the stores when the name is announced.

Minister's Father Dies in Oklahoma

Services to the memory of R. L. Wear, father of Bob Wear, minister of the Canyon Central Church of Christ, were conducted Thursday in the Central Church of Christ in Ada, Okla.

Mr. Wear, 78, died Wednesday of a heart attack at his home in Ada.

A retired teacher, Mr. Wear taught for 30 years in the Oklahoma public school system before joining the faculty of East Central State College in Ada several years ago.

In addition to his son from Canyon, survivors include his wife and one daughter, Mrs. Ruth Blakley, McLoud, Okla.

Mr. and Mrs. Vincent Lockhart and Bill of New York stopped in Canyon Saturday enroute to Canadian to visit his mother, Mrs. W. E. Lockhart. They were traveling to Canadian to be with her father, Judge W. L. Helton, who is critically ill. Mr. Lockhart is assistant to the general manager of Crowell-Collier Publishing Company.

Carl Hair visited recently with relatives in Guymon, Okla., and this week is visiting in Pawnee.

Two Tracksters Place at State

Canyon High School's track team placed 27th in the Interscholastic League state meet in Austin Saturday.

Melvin Cunningham tied with three other athletes for third, fourth, fifth and sixth places in the pole vault with a height of 11 feet 6 inches. The event was won by a heighth of 12 feet.

Harlie Adams placed fifth in the 880-yard run.

Rites Held for W. D. Williams

Funeral rites for David Walter Williams of Happy were conducted Sunday in Warren-LaGrone Funeral Chapel here by the Rev. C. B. Hogue.

Burial was in Dreamland Cemetery.

Mr. Williams, 48, died Friday in a Veterans Hospital in Denver, where he had been a patient for the past two months.

A farmer and electrician, Mr. Williams had lived in Happy since 1927.

Survivors include a brother, William F. Williams, Happy; three sisters, Mrs. Rosie Gullitt, Newton, Ohio, Mrs. Willie T. Betts, Shreveport, La., and Mrs. Bob Floyd, Creston, Iowa; and an uncle, John L. Hammond, Happy.

Lt. Don Boothe Dies in Crash

Navy Lt. Don C. Boothe, son of Mr. and Mrs. C. A. Boothe, formerly of Canyon, was killed Sunday in a plane crash on Guam, according to word received by the Boothes Sunday night. The family now lives in Amarillo.

Lt. Boothe was a 1953 graduate of West Texas State College and entered the Navy immediately after his graduation.

Two of Lt. Boothe's brothers are in the service, Phil Boothe in the Air Force and Ogden Boothe in the Army.

Mrs. Ed Harrell Home From Cruise

Mrs. Ed Harrell has returned home from her recent vacation cruise aboard the SS Del Mar on which she sailed down the east coast of South America.

Sparks Fly at Precinct 13

Voters leave the regular convention at Precinct 13 Saturday night following a session in which a conservative element led by Gene McGlasson walked out to hold a rump convention. Luther Hagard was elected chairman of the regular convention, and the voters in it endorsed Sen. Lyndon Johnson. Those who rumped elected McGlasson chairman and voted to send an uninstructed delegation to the county convention which would be bound under the unit rule. The regular delegation, led by Hagard and David Mathis, was seated at the county convention Tuesday night.

Precinct 1 Demo Convention

Some 60 voters in Precinct 1 attended the Democratic Convention Saturday night in the District Courtroom and endorsed a sltae of conservative delegates to the county convention. A. C. Haley Jr. was selected convention chairman and Carroll Vaughan was elected secretary. The convention was controlled by conservatives, who outvoted the nomination of R. B. Gist as chairman. The convention lasted about 20 minutes.

EDITORIAL

Views and Comments

In checking through the weekly newspapers published last week in the surrounding area, I found heartening news in many of them. In fact, it's the same sort of news I'd like to spread all over the front page of *The Canyon News*.

For instance, from *The Canadian Record:* "Rain Is General Over All County, Moisture Ranges Up to 2.6 Inches." From *The Wellington Leader:* "Rain Up To Four Inches Breaks Drouth Through Area This Week." From *The Memphis Democrat:* "Hail and Wind Storm Rips Memphis Area Tuesday, Loss Set at $75,000-$100,000; Rains Dent Prolonged Drouth." (The only part of that last headline that is heartening to me is the part about rains denting the drouth.)

From the *Kress News:* "Spotted Rains Received in Area." From the *Morton Tribune:* "General Rain Fell Monday." From *The Claude News:* "Some Rains Came Tuesday and Wednesday." From the *Lamb County Leader:* "Area Gets Needed Rain." And, from the *Moore County News*, not in a headline, but in a weather story: "Rainfall in small amounts . . . reported over the County Monday."

Wonderful words to read, aren't they?

★ ★ ★

Also from *The Canadian Record,* in Editor Ben Ezzell's column, "Spur of the Moment:" "Because three fourths of the earth's surface is covered with water," says the Second Street Philosopher, "it seems clear that the good Lord intended that a man should spend three times as much time fishing as he does plowing."

★ ★ ★

I hope silence indicates that the wheels are turning, grinding out ideas and plans for recreational projects. I hope that's what it means, because that's all I've heard since suggesting that Canyon's teenagers decide what they'd like to do for themselves.

Let's hope that Canyon's youth is busy, and that they will come up with a plan of self-help that we can go along with—one that we can aid the best advantage of the entire community.

★ ★ ★

If you left Canyon this week, and couldn't return again for, say, five years, I doubt if you'd recognize the West Texas State College campus.

Sometime this summer two new dormitories will be started and the cafeteria will have a new, large addition. Also this summer, the street through the middle of the campus will be widened to four-lane and the old power house will be removed.

Within the next couple of years, Buffalo Stadium will be torn down and a new stadium built north of Canyon. In the place of the old stadium will be a new classroom building, one to house the fine arts.

With the construction of the new building, the speech building and band building will be torn down. Widening of other streets, mainly the street on the north side of the campus and Fourth Avenue, is contemplated.

The campus will show a completely different face within five years. It will have a new body, too.

There will be more students here. Already, there are more students wishing to attend West Texas than the available space can accommodate.

The construction will bring lots of dollars to Canyon, but those dollars will come, then go away. But the students bring dollars that stay and stay.

The economy of Canyon is tied directly to West Texas State. In order for Canyon to show good, substantial growth, the college must show good, substantial growth. The size of the student body (and the resulting size of the faculty) must grow steadily in order for the growth to be of any lasting benefit.

A big jump in enrollment this year, a drop the following year and a rise again the next year would not give the city the right chance for solid growth.

The college is working for steady growth by offering more each year to the students of the area. In attempting to develop West Texas State into a regional college to serve the Panhandle region, the college administration is trying to provide the right atmosphere for Canyon to grow properly.

It behooves all of Canyon to help West Texas State become the Panhandle's college. Not only must the college offer the right kind of academic atmosphere, but the city must offer the right kind of civic atmosphere.

The Canyon News offers its congratulations to West Texas State for the construction program soon to get underway. Still more, we offer our congratulations to the college for the growth program that has been going on for several years now.

★ ★ ★

Now is a good time to begin thinking seriously about combining all the fund campaigns conducted in Canyon into one large drive. That's not a startling or new suggestion, but one that has been talked about several times. Last year about this time the Chamber of Commerce had a committee to study the idea.

There are a lot of problems connected with such a drive. One of the largest is the problem of how best to divide the money collected among all the organizations. Another problem would be to get the national organizations to go along with a single drive.

The same people are called upon to conduct each of the several fund drives in Canyon each year. And the same people are called upon to contribute to them. Neither are too happy with the present setup.

Probably the first drive of the year is the one for polio. Right behind that are the drives for the Heart fund, the Cancer society, Crippled Children, Red Cross, Boy Scouts, Girl Scouts, and there's even a new one that hasn't reached Canyon yet—a drive on Mother's Day for relief of unmarried mothers.

Along in the fall are the drives for cerebral palsy and muscular dystrophy and others I can't recall here in the spring.

All the drives for funds are worthy, but those who have conducted the campaigns lately report they are less than successful.

In order to combine all the drives into one, everyone in Canyon would have to agree not to attempt a separate campaign. The citizens would have to agree not to cooperate with any telethons put on in Amarillo, that is, we would have to agree not to operate collection stations here.

The city would need to provide some sort of control on fund drives so that organizations based outside of Canyon could not come in and conduct drives.

The problems surrounding a plan for a single fund raising each year would take a lot of thought and study, but I believe they could be solved. I believe that a single drive would be successful and we would all benefit substantially. A single drive would be the most efficient method of raising money for worthy causes.

At any rate, if we did set up a single drive, right now is the best time to begin planning. Few campaigns are conducted in the summer, and next fall we would be ready when campaign time rolls around again. —BC

Ticklers — By George

"Yesterday you said that a bear chased you! What's your alibi this morning for being late for school?"

Bible Verse to Study

"Whosoever therefore shall confess me before man, him will I confess also before my Father which is in heaven."

1. Who made the above promise?
2. To whom was he talking?
3. Where may this promise be found?

BIBLE VERSE ANSWERS:

1. Jesus Christ.
2. To his disciples, and through them, to us.
3. Matthew 10:32.

Fellow across the desk from us says that one of the big TV give-away shows should hire the boss as master of ceremonies and save all that prize money. You can't outguess him.

Smallest particle of a substance isn't necessarily a molecule. In the case of a coffee shop around the corner, it's the amount of tuna which is incorporated in each of the tuna salad sandwiches served there.

The Canyon News

Founded by Mrs. R. W. Morgan in 1896
Published by Clyde W. Warwick
From August 1, 1910, to August 1, 1955

Arthur C. Haley, Jr., and Charles R. Hillier, Owners

Bill Cherry, Editor

Subscription $1.50 per year in Randall County; $2.00 per year in outside territory. Payable strictly in advance.

Entered at the Postoffice in Canyon, Texas, as second class matter. Published weekly at office, 1513 Fourth Avenue, Canyon, Texas.

MEMBER OF PANHANDLE PRESS ASSOCIATION

TEXAS PRESS ASSOCIATION MEMBER 1956

NATIONAL EDITORIAL ASSOCIATION 1956 REGULAR MEMBER

WHO KNOWS?

1. How many states are included in the "Solid South?"
2. Name them.
3. What was the average annual production of automobiles in the U. S. before the war?
4. Is Canada predominantly agricultural or industrial?
5. What was the U. S. debt at the end of World War I?
6. How many electoral votes did Harry Truman win in 1948?
7. Who were Truman's opponents in that election?
8. What was the value of Lend-Lease aid sent by the U. S. Government to Russia during World War II?
9. Name the last three Secretaries of State prior to John Foster Dulles.
10. Which State sends the most members to Congress?

The Answers . . .

1. Eleven.
2. Florida, Louisiana, Mississippi, Alabama, Georgia, South Carolina, North Carolina, Tennessee, Virginia, Texas and Arkansas.
3. Around 3,500,000.
4. Industrial—the value of Canadian manufacturers is more than four times the value of her farm products.
5. $2,000,000,000.
6. 304.
7. Thomas E. Dewey, Republican nominee, who won 189 electoral votes; and J. Strom Thurmond, States' Righter, 38.
8. Approximately $11,000,000,000.
9. James F. Byrnes, George C. Marshall and Dean Acheson.
10. New York State, 45.

CHARTER BUSSES
New diesel air conditioned.
Any Time Anywhere
Phone R. A. Smith, agent
New Mexico Trans Greyhound
T. N. M. and O. Coaches
AT THE PHARMACY, OL5-2103

U. S. Trades Some Surplus Farm Commodities for Needed Goods

COLLEGE STATION—Since March 1950, surplus United States farm commodities worth $400 million have traded, with no exchange of currency, for needed foreign materials under the Commodity Credit Corporation's barter program reports John G. McHaney, extension economist.

Contracts now outstanding will bring these barter exports to more than a half-billion dollars.

The agricultural products exported under this program, according to McHaney, have included most of those held by the Government in large quantities—wheat, corn, grain, sorghums, barley, flaxseed, oats, rye, tobacco, cottonseed oil, peanuts, dried skim milk, linseed oil, cottonseed meal, soybeans, rice, and cotton. Wheat has accounted for more than half the total on a value basis.

Materials acquired by the United States through these barter transactions are both strategic and nonstrategic.

Strategic materials include antimony metal, beryl ore, cadmium, industrial diamonds, high carbon ferrochrome, ferrochromiumsilicon, ferromanganese, fluorspar, crude iodine, Manganese ore, and palladium.

The nonstrategic materials include such things as fertilizer and cotton yarn.

Barter transactions are carried out through regular commercial trade channels by private United States firms. Materials have been exported to 29 friendly countries.

Sports Quiz

1. What was the score of the first game of the 1955 World Series?
2. Who was the losing pitcher?
3. What was the score of the last game of the 1955 World Series?
4. Can you name the teams which played the longest Major League game in history?
5. How many pitchers were used in this history-making game?

THE ANSWERS:

1. 6-5, Yankees over Dodgers.
2. Don Newcombe.
3. 2-0, Dodgers over Yankees.
4. Boston Braves and Brooklyn Dodgers, May 1, 1920, at Boston.
5. Two, Oeschger and Cadore.

Friend of ours is staying home for two weeks this summer so that he can afford last year's vacation.

Elli's A super supper treat! CORN BEEF HASH

Happy Birthday

May 10
Lynnette Douglas
Mrs. D. M. Foster
Louise Burch
Jesse Jones Hales
Marcia Nan Barker
Jimmie Ira Burgan

May 11
Wayne McNeill
Prentis McKee
Clyde Davis
Leo Erwin
Annie Beckman
Mrs. Clarence Beckman
Carol Ruth McKee
Jimmy Allison

May 12
Glenn Campbell
Mrs. W. C. Neil
Mrs. Frank Heare
Mrs. Don Patterson
Mrs. C. P. Shelnutt
Imogene Hand
Vera Rusk
W. L. Johnson
Mrs. Fred Marshall
Arleta Russell

May 13
Paul Hicks
Leona Graves
Ross Craig

May 14
Mrs. I. M. Steen
Edwina Caskey
Phyllis Hunnicutt

May 15
Mrs. Harold Byars
Mrs. Claude Moore
Arthur Warwick Haley

May 16
Laura Ruth Thurmon
Harry Fuqua
Ruby Lee Hales
Mrs. A. B. Duncan
Donell Cheyne
Douglas Marshall
Billie Joe McBroom
Mrs. Wm. Grabbe
Austell Burrus
Mrs. Thos. D. Ficke
Mrs. Betty Hicks

Latins at U. N. charge neglect by U. S. on aid.

Want to Cut Your Auto Insurance Costs?

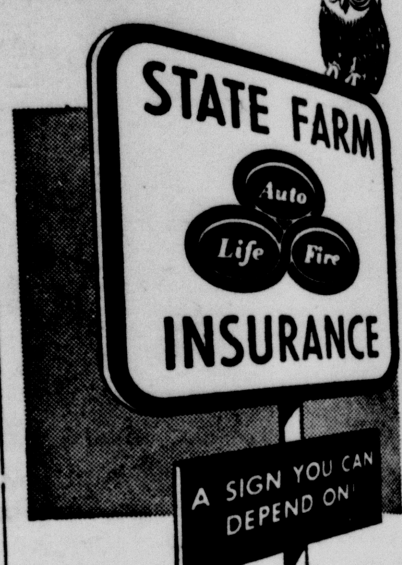

Why pay for the "other fellow's" careless driving? State Farm aims to insure only "careful drivers"—the kind who have fewer accidents and fewer claims. You can rely on State Farm for sound protection at reasonable rates. Call me, I may be able to save you money!

It pays to know your STATE FARM Agent

T. H. LAIR
Phone OL5-3440 or OL5-3365
302 15th Street

Radiators For Every Need

Regardless of how much your Radiator leaks, we can fix it.
Complete line of Radiators for Cars, Trucks, Tractors

MILLER RADIATOR SERVICE
Distributors for Harrison and Stuart
612 Jefferson AMARILLO Phone DR6-6666
"Most Modern Radiator Ship in Southwest"
NO SIDE LINES

Win one month adventure trip

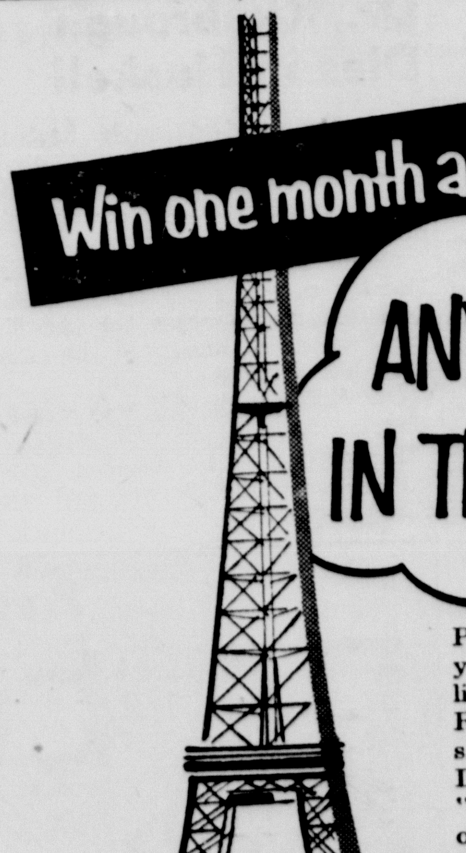

ANYWHERE IN THE WORLD

Paris in the Spring strike your fancy? Or maybe you'd like to play it big on the Riviera? Don't limit yourself, the grand prize in De Soto's exciting new "Winning Ride" contest is a one month, all-expense-paid adventure trip for you and your immediate family *anywhere in the world**, plus a beautiful 1956 De Soto Fireflite 4-door Sedan. Easy to win. See your De Soto dealer for all the details.

*Iron Curtain countries excluded — Hurry! Contest closes May 19!

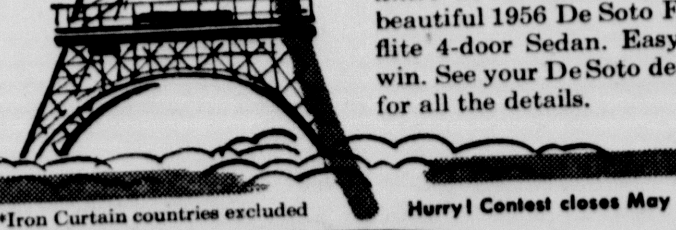

RANDALL MOTOR CO.
504 23rd Street — Canyon, Texas

in the newest of fashion's colors!

nylon
tricot
slips and
petticoats
by
LORRAINE

$2.98 to $3.98

You'll be all aglow when you see this charming collection of gaily colored nylon lovelies. Truly masterpieces for your collection.

A. Petticoats in white, pink, champagne, navy, flame, black, beige and light blue. Small, medium or large sizes.
$2.98
Extra sizes in white, navy or champagne
$3.98

B. Slips in white, pink, champagne, navy, flame, black, light blue or beige. Sizes 32 to 42.
$3.98
Extra sizes 44 to 48 in white, pink, champagne, navy, black or beige.
$3.98
Tall sizes 32 to 42 in white and pink
$3.98

T. A. BLACK

Children Can Fix Easy-to-Prepare Treats for Mother's Day

BY DOROTHY MADDOX

ALL young daughters and young sons who want to honor Mother on May 13, Mother's Day, can be sure that Mother would be delighted with a lovely luncheon tray bearing good food and a beautiful carnation.

Say "Happy Mother's Day" with a tray such as the one pictured, above. Even little brother can help fix it. Big mug of chicken gumbo soup; cheese sandwiches with cucumber slices; iced tea; parfait of orange sherbet and strawberries. Refreshing as can be, this lunch is light on calories. And mother will feel like a real queen after such a treat.

Another lunch the youngsters can fix for Mother is this one:

Mom's Holiday Lunch

Lots - of - chicken soup, pineapple salad with cottage cheese, potato chips, frozen blueberry pie.

Lots-of-Chicken Soup
(4 servings)

One can (1¼ cups) condensed chicken gumbo soup, 1 can (1¼ cups) condensed chicken noodle soup, 1 soup can of water.

Blend soup and water; heat.

• • •

This deluxe luncheon dish is the kind of surprise a teen-age daughter could prepare in mother's honor:

"Lucky Haul" Macaroni
(6 servings)

Two cans (3½ cups) macaroni with cheese sauce, 1 can (1¼ cups) spaghetti sauce with mushrooms, 1 cup flaked crab (6½-ounce can, drained), 2 tablespoons chopped green pepper.

Combine macaroni, spaghetti sauce, crab and green pepper in a 1½-quart casserole. Bake in hot oven (400 degrees F.) about 25 minutes.

Rich in love and low in calories is this treat for Mother's Day. The children can prepare the cheese-and-cucumber sandwiches, soup and iced tea and serve it to mother for luncheon.

I GIVE YOU TEXAS

By BOYCE HOUSE

A young artist was struck by the beauty of a little boy's face—and so he painted a picture, showing the curly, golden hair, the rosy cheeks, the gentle smile and the clear eyes—and called it "Innocence."

Years went by and he painted many pictures but "Innocence" remained his supreme achievement. He was growing old and he determined to paint one more picture as a contrast to his early masterpiece, and call it "Evil."

He peered at the faces in the crowded streets and he visited the vilest dives. At last, he went into a prison and there he saw the face he sought—that of a man under sentence of death for a murder of the most revolting nature. His countenance was hideous with the marks left by vice and crime, the lips were parted in a snarl; the eyes were crafty and cruel. He seemed more like a fiend escaped from hell than a human being.

The artist painted his picture and it, too, was acclaimed a masterpiece; and "Evil" and "Innocence" hung side by side.

... pictures, they were of a single face. But, although they were two pictures, they were of a single face. The depraved and loathsome incarnation of wickedness had been the happy and sinless boy of years before.

The greatest escape artist of all time was Houdini.

One of his favorite feats was to have himself heavily shackled, tied up in a sack and tossed into a river, then freeing himself in the half minute or so he had before drowning.

He broke out of jails and death cells all over the land.

Only once did he have difficulty. He tried every trick he could think of but he could not turn the lock. At last, exasperated, he shoved against the door—and it opened! It had not been locked.

When you travel, personal effects insurance is of even more importance. The cost is small in comparison with the protection plus the peace of mind. Phone us or stop in this week.

HOSEA FOSTER
INSURANCE • AUTO LOANS • FARM LOANS
Canyon, Texas
Dial 5-2121

WILLING LAD

Head Clerk: "I am very sorry to hear of your partner's death. Would you like me to take his place?"

Manager: "Very much if you can get the undertaker to arrange it."

President Eisenhower said the North Atlantic Treaty alliance was "as strong as ever" on its seventh anniversary.

Elli's "A Meal in a Minute" BEEF STEW

LIPSTICK LOGIC

BY LOUISE ALLEN

A single-paragraph story on an inside page of Sunday's dailies was an attention catcher in its own right. It told of a 42-year-old Tennessee man who spent 912 hours making needlepoint seat covers for his car. They cost him $300, he said, but he estimates their value at $1500.

Almost everyone who reads this item will find it interesting for a different reason. Some will say, 'that's an odd way for a man to spend his spare time." Others will observe, "He's queer, if not downright nutty."

Those who like to do handwork will think of the eye strain, his patience, the long hours of backbending concentration. Some will regret that so much skill couldn't have gone into covers for hassocks or chairs.

The man, a cemetery superintendent, must spend a great deal of time alone — in an atmosphere of timelessness. His salary is probably modest.

If he needed to feel he could excell in some way, he took a harmless if not too constructive method of doing it. At last he has risen above his fellow townsmen as a personality. "Now," he must feel, "I've done something no one else in the world has ever done."

Many will question his estimate of the present value of his handiwork. At $1500 he has counted his own time at about $1 an hour. That's pretty modest for such skill. Depending on how artistic the colors and design, the pieces could be worth less, or a great deal more — if there were any demand for needlepoint car seat covers.

But if the doing of the job gave him a needed sense of greatness, of being "somebody" on his own merits, then the estimate is much too low.

Engaged

PEGGY CURLEE

Mr. and Mrs. L. W. Curlee, 521 Fannin Street, Amarillo, are announcing the engagement and approaching wedding of their daughter, Peggy, to Joe Rogers, son of Mr. and Mrs. R. E. Rogers, Canyon. A June wedding is being planned.

DISPATCHED WITH DISPATCH

To the construction headquarters of a British railroad project in the Sudan came a telegram from a section-gang announcing the death of their English foreman. It had been dispatched by the native assistant-foreman who asked for instructions.

Headquarters wired back: "Bury him. But first make quite sure he is dead."

The next day they received this report: "Buried boss. Made very sure he was dead. Hit him on head with large shovel."

*LOSE A POUND A DAY...

FOR 14 DAYS

WITHOUT SUFFERING HUNGER PANGS OR LOSS OF ENERGY!

To reduce we must eat less (fewer calories) and when we do, we may feel the uncomfortable, almost painful pangs of hunger. We may also become nervous and irritable because of the lack of sufficient vitamins and minerals in a restricted diet. With Kessamin Tablets, Formula #14, and the Kessamin Reducing Plan this can never happen! •

SEE WHAT THE KESSAMIN REDUCING PLAN OFFERS!

1. A reducing diet (The Kessamin Booklet) prepared by a physician and a dietician to give best possible diet.
2. Vitamins to prevent deficiencies which cause nervousness, irritability and that tired, dragged-out feeling. Also supplemental minerals and iron to help prevent nutritional anemia.
3. Vitamins plus the bulk, Carboxy Methylcellulose, to stimulate normal intestinal elimination.
4. The "hunger control" factor, Carboxy Methylcellulose, to reduce hunger if taken according to directions.

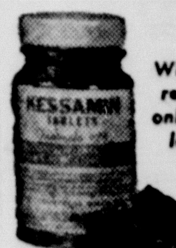

With the Kessamin reducing plan the only thing you can lose is weight!

*See your druggist. The complete Kessamin Reducing Plan is in every package of Kessamin Tablets, Formula #14! THE KESSAMIN REDUCING PLAN IS GUARANTEED TO TAKE OFF A POUND A DAY FOR 14 DAYS OR YOUR MONEY BACK! TRY IT!

McKESSON'S KESSAMIN TABLETS Formula 14

(Not for Glandular Obesity)

CANYON DRUG

USDA Pork, Lard Given to Texas

COLLEGE STATION—Nearly four million pounds of pork and more than two million pounds of lard have been allocated to Texas by the U. S. Department of Agriculture.

John J. Slaughter, chief, southwest food distribution division, Agricultural Marketing Service, made the announcement.

These pork products are being distributed by the Texas State Department of Public Welfare to school lunch programs, state institutions and needy people.

To assist hog producers, USDA started a special pork buying program in mid-November. Since then it has bought 197,572,000 pounds of canned and frozen pork and lard. The buying was stopped last week when hog prices reach 16 cents.

It would take about two million head of hogs to produce the amount of pork USDA has bought, Slaughter said. And it would take a million hogs to produce the lard USDA has bought.

Knickers return for men, but this time are plus-threes.

STOP THAT ITCH!
IN JUST 15 MINUTES,

If not pleased, your 40c back at any drug store. Try instant-drying ITCH-ME-NOT for itch of eczema, ringworm, insect bites, foot itch or other surface itch. Easy to use day or night. Now at J. J. Walker Prescription Laboratory.

New Hegari, Clover Now Available

COLLEGE STATION—Combine Hegari, a high yielding grain sorghum, and cogwheel bur clover are new crop varieties released by the Texas Agricultural Experiment Station.

The new grain sorghum variety is adapted to combine harvesting; stalks are well braced; makes a uniform growth; produces a high yield under good growing conditions; produces highly palatable stalks; is a good livestock feed but is unsatisfactory for starch making.

The heads will not dry as quickly nor do they have as good exsertion from the top leaf as the dry headed varieties such as the Redbines-60 and 66 and Martin.

Seed of the new variety were released to seed growers in the spring of 1955 and certified seed are now available. Adequate supplies should be available for farmers in 1957.

Cogwheel bur clover is adapted to an area extending from the Red River on the north through central Texas and to the Gulf Coast area from Orange southward to Refugio County.

It is a close relative of California bur clover but produces a spineless seed pod or bur, and is adapted to the same area as its relative.

Its advantages are: does not contaminate wool on pastures where it is grown for sheep grazing; longer growing season; seed resist shattering; seed are easily harvested and producers high forage and seed yields.

Seed may be obtained in limited quantities in seed stores in the fall of 1956. Larger quantities should be available in the fall of 1957. Unhulled seed occasionally may be purchased in 25-pound bag lots from the Foundation Seed Section of the Experiment Station, College Station, Texas.

Descriptive leaflets on both varieties, L-286, Combine Hegari and L-285, Cogwheel Bur Clover, are available from the Agricultural Information Office, College Station, Texas.

FLAMING TEXACO SERVICE

811 23rd Street Phone OL5-8893

Come in and try our friendly service.

B. F. Goodrich Tires ★ Goodall Lawn Mowers

We Give S&H Green Stamps

Double on Wednesdays

Now Many Wear
FALSE TEETH
With More Comfort

FASTEETH, a pleasant alkaline (non-acid) powder, holds false teeth more firmly. To eat and talk in more comfort, just sprinkle a little FASTEETH on your plates. No gummy, gooey, pasty taste or feeling. Checks "plate odor" (denture breath). Get FASTEETH at any drug counter.

Buick SPECIAL 6-Passenger 2-Door Riviera, Model 46R

It's Bigger than Both of 'em

–but its price makes it one of America's 3 best sellers!

IT'S as simple as this:

Only two cars in all creation outsell Buick. And *they* are two of the well-known *smaller* cars.

So maybe it will pay you to ask how come Buick has zoomed to the No. 3 spot with such fast-selling company.

Well, one answer is the beautiful and brawny Buick SPECIAL you see pictured here – and the low price it carries.

It's the biggest bundle of high-powered performance and high-fashion luxury ever offered in Buick's lowest-priced Series.

And that means more people want it and can afford it, because it's priced only a few dollars more than its two smaller-car rivals—even *less* than some models of those very same cars.

But the *big* answer comes from a sure fact more folks have discovered: *you get more pure automobile for your money in Buick than you get elsewhere.*

Here, you get the extra wallop of big new Buick power raised to a new high – and pouring in smooth whisper from a brand-new 322-cubic-inch V8 engine of true high compression.

Here, you get the matchless buoyancy of Buick's great new ride—the extra-safe feeling of Buick's new handling ease—the extra stretch-out comfort of Buick roominess—the extra solidity and strength of Buick structure—the extra pride and prestige of Buick's new styling and dash.

Here, too – and nowhere else – you can get the silk-smooth performance and flash-fast response of Buick's advanced new Variable Pitch Dynaflow* – the world's only transmission with the gas-saving mileage and switch-pitch action of the modern airplane propeller.

This week—this very day, if you wish—you can sample all these Buick blessings to your heart's content and your pocket's joy. Why not drop in on us and do just that?

**New Advanced Variable Pitch Dynaflow is the only Dynaflow Buick builds today. It is standard on Roadmaster, Super and Century—optional at modest extra cost on the Special.*

SEE JACKIE GLEASON ON TV Every Saturday Evening

AIRCONDITIONING at a COOL NEW LOW PRICE
It cools, filters, dehumidifies.
Get 4-Season Comfort in your new Buick with genuine FRIGIDAIRE CONDITIONING

Best Buick Yet

CHECK YOUR CAR – CHECK ACCIDENTS — WHEN BETTER AUTOMOBILES ARE BUILT BUICK WILL BUILD THEM

GUY WHEATLEY BUICK

104 23rd Street Canyon, Texas

Happy Lions Queen

Janet Middleton, daughter of Mr. and Mrs. Jack Middleton of Happy and granddaughter of Mr. and Mrs. F. D. C. Middleton of Canyon was named 1956 Queen of the Happy Lions Club recently. She was selected from a field of 19 candidates by Milton Morris, Dr. Ples Harper and Carolyn Christian, all of West Texas State. Miss Middleton will represent the Happy club at the district convention in Amarillo this month.

Mrs. George Moore Entertains Club

The Priscilla Club met May 2 in the home of Mrs. George Moore Sr.

Spring flowers were used throughout the house. The hostess served a dessert course and coffee.

Guests at the meeting were Mrs. W. L. Martin of Phoenix, Ariz., and Mrs. Claude Moore. Members present were Mrs. Alfred Bellah, Mrs. Hud Prichard, Mrs. Bill Crow, Mrs. J. M. Daugherty.

Mrs. C. M. Dowlen, Mrs. D. M. Foster, Mrs. S. B. Loudder, Mrs. C. M. Presley, Mrs. Irvin SoRelle, Mrs. R. A. Hodges, Mrs. Ray McReynolds, Mrs. T. S. Stevenson Sr., Mrs. E. D. Walker, Mrs. J. J. Walker and Mrs. Frank Morgan.

Mr. and Mrs. F. M. Collins of Winchester, Ark., visited recently in the John Jennings and Elsie Collins homes.

Ruthardt Hostess For Circle Meeting

Mrs. Crawford Ruthart was hostess to the Lovegren Circle, Baptist Women's Missionary Union, Tuesday morning. Guests were served refreshments preceding the program.

Mrs. L. B. Lawless, chairman, conducted the business meeting and group discussion. Missionaries in their fields of work were discussed by Mrs. Durward Brown and Mrs. J. A. Hutto.

Mrs. Carroll Vaughan led in the closing prayer.

Those attending were Mrs. L. B. Lawless, Mrs. Tommy Tucker, Mrs. Earl Crump, Mrs. J. A. Hutto, Mrs. Marvin Fite, Mrs. Durward Brown, Mrs. Carroll Vaughan and Mrs. Horace Carter.

Mrs. Durward Brown will be the hostess for the group next Tuesday.

Buy, Build, Live in Canyon!

BARGAINS AT

HART'S APPLIANCE COMPANY

Furniture

Bedroom Suites
Living Room Suites
Innerspring Mattresses
Baby Beds and Mattresses
Play Pens
High Chairs
Rollaway Beds

Linoleum Rugs
6x9; 7½x9; 9x10½; 9x12; 9x15; 12x12; 12x15.
Ranges
Sunbeam Irons
Coffee Makers
Mixmasters
Refrigerators

Hardware

Garden Hose
Water Sprinklers
Hose Menders
Sharp Shooters
Shovels
Step Ladders
Paint
Chick Equipment

Bolts, nuts, screws, nails, chain, rope, pipe and pipe fittings

HART'S APPLIANCE COMPANY

Furniture — Gifts — Hardware

WEST SIDE OF SQUARE PHONE OL5-2583

Shower Honors Mrs. Johnigan

LaNelle Johnigan, recent bride of Jerry Johnigan Jr., was complimented with a bridal shower Friday in the home of Mrs. K. L. Pond, 903 Fifth Avenue.

In the receiving line were Mrs. Pond, Mrs. L. E. Gum, mother of the bride, the honoree and Mrs. Jerry C. Johnigan Sr., mother of the bridegroom.

Anita Johnigan, sister of the bridegroom, presided at the guest book. Musical selections were played by Virginia Leake, and two aunts of the bride, Mrs. Clarence Morris of Shamrock and Mrs. W. D. Allen of Miami were at the silver service.

Decorating the refreshment table was a centerpiece featuring a pink lovebird and bride under a large clear goblet. Pink nylon tulle circled the goblet and at the base was a miniature nosegay of pink carnations tied with pink satin streamers. Surmounting the centerpiece was an arrangement of pink carnation and feverfew.

On each of the centerpiece were candelabra holding pink candles. The table was covered with white organdy. Garden flowers decorated the interior of the house.

Hostesses for the courtesy were Mrs. Pond, Mrs. Iverson Leake, Mrs. H. C. Adcock, Mrs. F. M. Hacker, Mrs. Wilford Taylor Jr., Mrs. Frank R. Phillips, Mrs. Otto Samuelson, Mrs. Faye Cannedy, Mrs. Ray Fullerton, Mrs. Jack Parsons, Mrs. Lorenzo Wirt and Mrs. Felix Pierce.

Hospital News

Faye Oatis, medical
Steven Earl Stephens, Happy, medical
Albert Francis Taylor, Amarillo, medical
Terrace B. Garrett, Amarillo, medical
Terry Louise Blasdel, surgical
Emil Ross Shipman, Happy, surgical
Mrs. Weldon Rea, Bushland, medical
Mrs. Bruce L. Fields, Happy, surgical
Linnie Babston, medical
Fred M. Standley, surgical
Lester Lynn Ramsey, Umbarger, surgical

College Student

Cecil Loyd Coalson, surgical

Births

Mr. and Mrs. Vincent Mathias Ramaekers of Umbarger are the parents of a girl born May 6.

It's a girl for Mr. and Mrs. Lamont Waldrip of Boys' Ranch. She was born May 7.

A boy was born to Mr. and Mrs. Frank S. Robbins of Hereford on May 8.

W. G. Gibbs Joins Cummings Firm

W. G. Gibbs, formerly supervisor of the state welfare department in Amarillo, joined the staff of E. T. Cummings accounting firm Tuesday.

He had been with the welfare department for the past 12 years, eight of which have been as a supervisor. Gibbs has lived in Amarillo for the past three years, moving there from Fort Worth.

Gibbs is married and is the father of two children, a daughter finishing high school and an 11-year-old boy. He plans to move his family to Canyon after school is out.

Mr. and Mrs. Bruce Gressett and family drove to Canadian to see their new granddaughter, Brenda Rachelle, daughter of Mr. and Mrs. Thurman Horn. This is the first grandchild in the Horn family. Mrs. Horn was formerly Bobbye Sue Gressett.

Richard Sanders, son of Mr. and Mrs. Dan Sanders, is listed among the 278 candidates for Business Administration degrees at the University of Texas.

Mrs. D. C. Chambers of Paris, Texas, and her granddaughter, Kay Chambers, from Fort Worth visited five days with Mrs. Chambers' aunt, Miss M. Moss Richardson.

Help Keep Canyon Clean!

ROTC Awards Given At Formal Review

West Texas State College's Reserve Officers Training Corps regiment, in an "Awards Day" ceremony last Thursday honored its outstanding cadets and units. Trophies, medals and streamers were presented in a formal corps review.

Highest individual award, the President's Trophy, went to the regiment's commander, Cadet Col. Darryl H. Powell of Pampa. The trophy goes to the outstanding member of the fourth year military science class. Powell was also presented an honor medal and was named the Rifle Team's most valuable member.

Top unit award, the Col. T. H. McDonald Trophy for the Honor Company, went to Company C, commanded by Cadet Capt. Bobby J. Bishop of Lefors. The company also had highest drill attendance and was judged best company in regimental ceremonies during the year.

Named the outstanding members of the third, second and first year classes were A. Gregory Dorough of Amarillo, Raymond Haddock of Canyon, and Sammie E. James of Estelline.

Trophies presented were the PMS&T trophy, given by Col. Raymond H. Lumry, professor of military science and tactics; the William E. Lockhart trophy, provided by Canyon's American Legion Post 97; and the Martin Allen Dickinson trophy, given by the Lucius Penick Post No. 5681, Veterans of Foreign Wars of Canyon.

Cadet Lt. Col. Robert R. Wheatley III of Amarillo was named to receive the Reserve Officers' Association trophy for achieving the highest rating during summer camp last year. The award is given by the Amarillo chapter of the association.

Honor medals, sponsored by the Texas Society, Sons of the American Revolution, given on basis of academic standards, military proficiency, leadership, and participation in campus activities, went to Darryl H. Powell, Pampa; A. Gregory Dorough, Amarillo; Ralph D. Gowen, Amarillo; Raymond E. Haddock, Canyon; David E. Miller, Canyon; and Harold W. Kimber, Dalhart.

Association of the United States Army Medal was awarded to Bobby J. Bishop of Lefors, for "greatest development in overall military proficiency."

Awards given by the Chicago Tribune to a student in each of the four military science classes, "who has attained the highest scholastic average in military science subjects," were presented to Robert W. Hunt, Portales, N. M., fourth year; A. Gregory Dorough, Amarillo, third year; Raymond E. Haddock, Canyon, second year; and Stanley L. Sawyer, Floydada, first year.

A military history trophy, for highest grades in the subject, went to Sammie E. James of Estelline. Best Drilled Basic Cadet was Robert E. Baugh of Dumas. Best drilled squad was a group from the Cadet Band, led by Donald A. Smith of Tulia. Led by Eddie J. Riley of Canyon, the best drilled platoon was Company C's first platoon.

Most valuable member of the Drill Team was Charles S. Brown Jr., of Amarillo. He received a trophy, while proficiency awards went to J. Austin Burgin of Groom, George Greiner of Canyon, Glenn L. Jayroe of Amarillo, and David T. Whatley of Pampa.

Rifle team trophies went to Grady Montgomery of Clarendon, as the most improved member, and Tommy G. Pool of Groom, the best competitive shot.

Selected outstanding members of the Cadet Band were Joe D. Leach of Tulia, Donald A. Smith of Tulia, and Noel Maxwell of Weir, Kan.

I. M. Wester of Carlsbad, N. M., visited from Wednesday to Sunday last week with his mother, Mrs. W. I. Wester. They both went to Amarillo Sunday to be with their son and brother, R. E. Wester.

A small rise is expected in second quarter car output.

REALLY GOOD

Customer: "Have you any good pork?"

Butcher: "Good pork! Say, I've got some pork that will make better chicken salad than any lamb you could buy."

Political Announcements

Commissioner, Pct. 1
Pat H. Baber
B. E. (Bailie) McCormick
W. A. (Bill) Wilson

Commissioner, Pct. 3
Glenn Dowlen

Sheriff
L. S. Johnston

Tax Assessor-Collector
Bill Money
Orva Henry

Criminal District Attorney
A. W. Lair
Walter Wolfram

State Legislature 94th Flotorial District
Ted B. Springer
Porter Oakes

CLASSIFIED ADVERTISING

Classified advertising rates are as follows:

4 cents per word for the first insertion; 2 cents per word for each following insertion.

Minimum charge is 50 cents for the first insertion; 25 cents for each following insertion.

Cards of Thanks are 75 cents.

Display advertising in classified column, 60 cents per inch, each insertion.

All classified advertising is strictly cash in advance; unless the advertiser has a regular charge account.

MISCELLANEOUS

HAT TRIMMING and remodeling on appointment. Call OL5-2276. 5t3

LOST: Male Siamese cat, answers to name of Junior. OL5-4444. 5t1

Order your Baby Chicks at Henscheid's Feed & Farm Service. 52t8

Windmill and Pump
Sales Installation
Repair All Brands
Peerless Pump Dealer
M. A. HOLLABAUGH
Phone 5-3609 4p26

NEW PRICES for these authorized and licensed stores— Cunningham Appliance, Radio Appliance, Tower T. V.—Min. Service Charge, TV, $3.50; radio, $1.50. 2t12

IRRIGATION, Drilling and Pump Sales. Bellah Drilling Co. OL5-3457 1tf

MOVERS AND STORAGE: Bruce and Son. 1009 N. Broadway, Plainview. Phone Capitol 4-6349. 47t13

RELIABLE RUG, FURNITURE AND CARPET CLEANERS
1313 West 15th Amarillo
Phone 2-0263
Call THOMPSON'S HDWE.
Phone 5-2525

LISTINGS NEEDED on farm land and city property. Stevenson & Blackwell. 35tf

FOR FARM AND RANCH LOANS, All Type of Insurance and Real Estate, see Harden & Byrd. 1605 4th Avenue. OL5-3941. 45tf

LOW INTEREST rate loans on farm or city property, through Southwestern Life Insurance, or if you need abstract work, or anything in that line, call or see Randall County Abstract Company. A. B. Holt, owner-manager. Dial 5-3211, 1406 4th Ave. 18tf

WE SERVICE any make conventional washer. Cunningham Maytag Company. 21tf

DRESSMAKING, ALTERATIONS, Mrs. Grace McDougal. 1801 4th Ave. 40tf

LICENSE, CHILD CARE day or night; fenced yard; hot meals. 205 26th Street. Dial OL5-3837. 31tf

PICTURE FRAMING: Root Paint Co. 2tf

FOR RENT

FOR RENT: Nice three room furnished house. OL5-3135. 5tf

FOR RENT: Two apartments with private bath. One block from college. Available June 1. Phone OL5-3467 or OL5-3512. 5tf

FOR RENT: 3 room furnished house near college. 2102 1st Ave. OL5-4495. 5tf

FOR RENT: Clean 5 room house, 1201 Third Ave. Phone OL5-3954. A. H. Hutton. 5t1

FOR RENT: Two bedroom unfurnished apartment for summer only next to college campus. OL5-3844. 5tf

FOR RENT: Clean three room furnished apartment. Bills paid. OL5-3082. 4tf

FOR RENT: Two bedroom apartment, furnished, adults only. Mrs. S. H. Condron. 2005 6th Ave. OL5-3213. 1tf

FOR RENT: Two room furnished apartment. Private bath. Dial OL5-3625. 51tf

FOR RENT: Furnished and unfurnished houses and apartments. Dial 5-3890. 12tf

FOR RENT: Extra nice 3 room furnished apartment. Dial OL5-3364. Bill Downing. 41tf

FOR RENT: Four room furnished apartment. Phone OL5-3385. 42tf

FOR RENT: Sander, hand operated; call Western Auto Associate Store. 47tf

WANTED

WANTED: Someone to stay with elderly lady. Phone OL5-3016 or call 1104 Second Avenue. 5p1

WANTED: Dishwasher. Hours 9 to 5. Apply in person. Village Drive In. 5tf

WANTED

WANTED: Cook, waitresses, dishwasher. Apply in person. No phone calls. Don's Cafe. 4tf

WANTED: Rototilling, seeding, fertilizing gardens and lawns. Tree Pruning. Dial OL5-4488. 46tf

WANTED: Waitress, morning shift. Apply in person. Chuck Wagon Cafe. 4tf

WANTED: Avon Customers—Mrs. E. W. Pettitt, 801 6th Ave. Phone 5-3059. 25tf

YARD AND GARDEN BREAKING. Call OL5-4408. 35tf

WAITRESS WANTED: Experience unnecessary, apply at U-Drop-Inn Cafe, Umbarger. 5t1

FOR SALE

FOR SALE: 1948 Oldsmobile Sedan in excellent condition. Frank Hicks. 5t2

FOR SALE: 12x18 beige wool rug, $40. 2 gas heaters. OL5-4444. 5t1

FOR SALE: Two bedroom brick house. Furnished or unfurnished. 904 5th Ave. OL5-3593. 5t2

FOR SALE
2—1956 DeSoto Demonstrators
1—4 Door Sedan with Air Conditioning
1—2 Door Hardtop Seville
Both have Power brakes and Steering, Radio, Heater, White Tires, Etc. Both have less than 5000 miles and new car warranty.
$1,000.00 off List Price
RANDALL MOTOR CO. 5tf

FOR SALE: Weaner pigs. See Roy E. Henderson, 3¾ miles south on highway. 4p2

FOR SALE: 25 acre tract on Hereford highway; might sell in 5 acre tracts. Harden & Byrd. 3tf

FOR SALE: New two bedroom brick veneer, with den. Dial OL-5-3188. 45tf

Bulk Garden Seeds!
Get your garden seed, plants and supplies at Henscheid's Feed & Farm Service.
1712 5th Ave. OL5-3979 52t8

FOR SALE
Steel Clothes Line Post
Steel Trellis
Cattle Guards
Trailer Hitches
Irrigation Motor Mounts
Irrigation Motor Transmission Plates and Spindles, G.M.C. and Chevrolet, $15.00.
Copper Cooling Coils, $12.00
ROBERTS WELDING SHOP 50tf

UPSTAIRS BARGAINS
2—3/3 Morning Glory Innerspring mattresses — used about three weeks. Reg. 59.50, Now 52,50 each.
1—Living Room Chair, $11.50.
1—Occasional Chair, very good condition, $13.50.
1—Large Oak Dining Table — $13.95, 2 leaves.
2—Mahogany occasional tables, like new, only $15.00 each.
1—24x36 Binswanger Mirror, slight damage, only 15.95.
1—36" Florence Gas Range, $20.00.
1—Reo electric Lawn Mower, $40.
1—Used 6" Skil Saw with case and extra blades, $45.00.
1—Used Delta 8" Table Saw with Table extension, Dado head, motor, and stand, $100.00.
Lightolier wall lamps — assorted types — 33⅓ off.
Several assorted sizes cotton throw rugs — ⅓ to ¾ off.
30—27"x54" Throw rugs — some patterns recently discontinued carpet samples — all ½ price.
THOMPSON'S
Phone OL5-2525 5t1

FOR SALE

FOR SALE: Black 1948 Chevrolet 2 door, good condition. Claude Money. Dial OL5-3160. 5tf

FOR SALE: Good used carpet. Green tone on tone. Would sell all or part. OL5-3387 or OL5-2534. 5t1

FOR SALE: Choice half-block business highway frontage; six room modern home and six apartments. Good terms. Call A. C. Donnell Realty Co. DR6-7251, Amarillo. 5t2

DAN'S STORE
South Side of the Square
MOTHER'S DAY CARDS
Surprise Bargains throughout the store
Party favors, Souvenirs
Crochet, Knitting Accessories
Taffeta's, Nylons 5t1

FOR SALE: 2 air conditioners; 1 30 gal. used water heater; 1 20 gal. used water heater; 2 used toilets complete; 1 old style bath tub, $10; 1 12 ft. Stainless Steel Boat and trailer, cheap. Williams Plumbing Shop. West side of Square. OL5-4422. 4t2

FOR SALE: 5 room brick house, 2 baths, central heating, new carpet, wall to wall throughout; corner lot, 140x90. Paved both ways. Priced to sell at sacrifice. 605 10th St. OL5-4422. 4t2

FOR SALE: 2 bedroom house, wall to wall carpets and drapes; fenced in back yard. 1203 8th Ave. 4tf

FOR SALE: 2 bedroom house less than 4 years old. See at 1702 2nd Ave. or call OL5-3887. 5tf

FOR SALE; by original owner, 1952 Dodge 4-door Sedan; motor overhauled and new tires. Win R. Matsler, dial OL5-3467 or OL5-3512. 2tf

FOR SALE: Five room house by owner. Dial OL5-3560. 1tf

FOR SALE: New modern 3 bedroom brick veneer, built-in oven, stove units, carport, abundant storage. 2522 7th Ave. OL5-2113 or OL5-3943. 1tf

FOR SALE: Refrigerator and cook stove. 2011 2nd Ave. Dial OL5-4496 1tf

FOR SALE: A. K. C. registered boxer puppies and stud service. Dial 5-3381. 12tf

INFORMATION on all Abstract and Title problems and questions at GUARANTY ABSTRACT AND TITLE COMPANY 46tf

FOR SALE: Two bedroom house, full basement. 1104 3rd. Dial 5-3777. 25tf

Loans on homes in Canyon to buy, build or repair with First Federal Savings & Loan Association of Amarillo. Dial 5-3252.
A. B. DUNCAN
West side of square 42tf

FARM MACHINERY
New and used Wetmore feed mills, there is no better than a Wetmore, we will take in your old mill.
When you have a hard disking job or stalks to cut, get a Krause Disc harrow. We will trade for your old disc.
Heath & Lawless Oliver Co. 35tf

FARM & RANCH LOANS
FOR ANY PURPOSE

Loans for putting down irrigation wells, for making improvements to your farm, for buying land, or for refinancing a burden-loan condition on a more liberal basis.

Free, prompt, and liberal appraisals, long time terms, low rate of interest. Let us consult with you about your financial problems. We might be able to help you.

If you have property to sell, list it with us.

HOSEA FOSTER, Agent
Phone 5-2121
South Side Square
Canyon, Texas

COTTON GROWERS - - -

The Crop Hail Insurance Policy on cotton has been changed this year giving the farmer many advantages. We will be glad to explain these changes to you.

Your wheat could sure be hurt by a hail now, also. Insure early and be safe.

COLE & DAVIS
GENERAL INSURANCE
1604 4th Ave. Canyon, Texas Dial OL5-3241

LESS WORK for MOTHER'S DAY

TIME-SAVING FOODS

WORK-SAVING SUPPLIES

Copr. Advertisers Exchange Inc. 1956

MILK Full Gallon Plus Deposit **82c**

SUGAR 10 lbs. **89c**

SPAM, Can . . . . **39¢**

TIDE, Giant Size . . . . . **69¢**

LAUNDRY SIZE REGULAR $4.51 SIZE
DASH 20 lb. Box **3.79**

IN METAL CAN
JOY LARGE 31c
GIANT 59c

DUZ, Large Size . . . . . **29¢**

IVORY SNOW, Large Size . **29¢**

PERSONAL
IVORY SOAP, 4 Bars . . **23¢**

IVORY SOAP Large Size, 3 For 25c
Med. Size, 2 For 27c

¼ lb. 35c
16 Bags 23c

SAVE BUYERS BONUS STAMPS
Double Buyers Bonus Stamps
Every Wednesday on Purchase
of $2.50 or More

Mom deserves the best of everything—not only on Mother's Day—but every day of the year. And we make it our business to see that all Mothers get the best of everything in their food buying—the best quality. . . the best of values . . . the best of friendly service. We've a vast variety of time-saving foods to make meal-making easier—full stocks of work-saving supplies to make housekeeping easier . . . and a storeful of LOW PRICES to make saving money easier and surer. Yes—shopping here means less work for Mother—365 days of the year.

BISCUITS Puffin 2 Cans **19c**

OLEO Meadolake lb. **22c**

CRACKERS Krispy lb. **21c**

RITZ, N.B.C., Large Box . . . . **35¢**

Velveeta Krafts 2 lbs. **74c**

CHOCOLATE CHIPS, Bakers 12 oz. . . . **29¢**

BABY RUTH
CANDY, Gt. Size, 3 For **25¢**

REALEMON BRAND
ORANGE DRINK, 46 oz. **21¢**

CAMPFIRE 300 SIZE
PORK & BEANS, 3 For . . .25c

RED HEART
DOG FOOD, 2 Cans 25c

VEGETABLES

Fresh Golden **CORN** Ear **5c**

CRISP RED GLOBE
RADISHES, Bunch . . . **3½¢**

GREEN PASCAL
CELERY HEARTS, Pkg. **18¢**

FRESH SUGAR LOAF
PINEAPPLE, lb. . . . . . **8¢**

don't scatter dust!

DUST THE NEW EASIER WAY

DUSORB absorbs dust

For dust cloths and mops
STOP chasing dust around your house. Saturate any cloth or mop with DUSORB, let it dry and it will —
Absorb Dust Instantly!

Pint only 59c - Quart 98c

FREE OFFER!
A 25c flannel dust cloth FREE with each package IF you buy DUSORB NOW

FRESH STRAWBERRIES
LOWEST MARKET PRICE

3 LB. CAN
SNOWDRIFT . . **89¢**

CARNATION MILK
INSTANT POWDERED — GIANT PKG.
59¢

INSTANT CARNATION POWDERED
CHOCOLATE MILK
Box **33¢**

CAMPFIRE 303 SIZE — IN TOMATO SAUCE
SPAGHETTI, 2 For **25¢**

REMARKABLE
PEARS, 2½ Can . . **29¢**

HERSHEYS 16 OZ.
CHOCOLATE SYRUP . 19c

Self-Service Meats

Choice Beef Chuck or Arm
Roast lb. **39c**

Swift Premium
BACON, Sliced, lb. **39¢**

Pinkney's Skinless
FRANKS, lb. . . **39¢**

Fresh Dressed
FRYERS, lb. . . **39¢**

HOT BARBECUE DAILY

Cooper's MARKET
Fine Foods

State Capitol NEWS

By VERN SANFORD
Texas Press Association

If you have a bit of imagination, you can see a huge "help wanted" sign hanging over the capitol dome.

Some mighty important jobs are to be filled. Salaries range up to $25,000 a year. And some of the jobs are as yet unclaimed.

Top job of course is that of Governor. It is a two year job paying $25,000 a year. The incumbent, Allan Shivers, has announced his resignation.

Next highest in the pay bracket is that of Attorney General. There is a vacancy there too. John Ben Shepperd also is resigning Jan. 1. The pay is $20,000 a year and it is a two-year job.

There are four good jobs at $17,500 a year. These positions include: Land Commissioner, Comptroller, Treasurer, and Railroad Commissioner. Here the incumbents, J. Earl Rudder, R. S. Calvert, Jesse James and W. O. Murray, have either little or no opposition. Just ask for it and the job is theirs. They are in like Flynn, unless other job applications arrive before the May 7 deadline.

There are several $15,000 jobs available, such as Agriculture Commissioner, three places on the Supreme Court, and one on the Court of Criminal Appeals. The Agriculture Commissioner's job is another two-year contract, but the court jobs are for six years.

Ag Commissioner John White hasn't said whether or not he wants to be re-hired, but most of the Justices have. Re-applying are R. W. Calvert and Meade Griffin on the Supreme Court, and W. A. Morrison on the Court of Criminal Appeals.

Not an applicant for re-hiring is Supreme Court Judge Will Wilson. He has filed for John Ben Shepperd's job, as attorney general. It pays $5,000 more a year.

Then there are nine places on the Court of Civil Appeals, each paying $12,000 a year. Most of these incumbents are seeking a renewal of their contracts.

Jobs of 15 State Senators expire too, along with 150 House Members. These are just part time jobs paying $25 a day for 120 days, normally only every other year. The Senate job lasts four years, however, to the House's two.

Along with the House and Senate jobs is that of Lt. Governor. His salary is the same as the legislators.' Ben Ramsey who now holds the position says he likes the work and would like to be re-hired.

Because most of these jobs pay well and carry with them honor and recognition, there is a penalty attached. You have to pay to apply, and the application fee is in proportion to the salary. Unfortunately you don't get a refund if you aren't selected for the job. This discourages a lot of applicants.

Those filing for the Governor's job pay an application fee of $1,250; for Attorney General, $1,000; Land Commissioner, Comptroller, Treasurer, Railroad Commissioner, $875; Agriculture Commissioner $750 — and the same for Judges of the Supreme Court and the Court of Criminal Appeals. Civil Appeals Court Judges pay a fee of $600, as does the Lt. Governor.

Applicants for House and Senate jobs pay $1 to $100 per county, the amount being determined locally.

There are several other jobs of a similar nature opening soon — such as that of Congressman-at-Large. The application fee for this post is $1,125. Martin Dies has the position now. Incidentally, it is the highest paying job next to the Governor's. Salary is $22,500 a year with a two-year contract.

Texas has 21 Congressional job openings coming up too. Salaries are the same as Congressman-at-Large, but the application fee is less. It varies with each area. These are two-year jobs.

Another job opening possibility is that of U. S. Senator from Texas. Here there are some "ifs" attached. IF Price Daniel resigns — and maybe Lyndon Johnson too. Both are campaigning now for other openings — Daniel for Governor and Johnson for President. U. S. Senators draw $22,500 a year for six years; filing fee, $1,125.

Applications for statewide jobs are filed with George W. Sandlin of Austin, chairman of the State Democratic Executive Committee. If you want to apply for any one of these positions, you'll have to file your application not later than Monday, May 7, and pay your application fee not later than May 10.

State Senators and Representatives and applicants for the U. S. Congressmen file in each county in their respective districts.

These jobs differ radically from labor and industry posts in that the job holder must apply again and again if he wants to keep the job indefinitely. And he must compete with all comers. Of course the application fee is just the beginning of the expense of getting the job. Also there are more bosses than employees, because the public, after all, has not only the first but the final say.

However, the pay is good, and there is a guaranteed annual wage.

Personnel will be selected in July, August and November — with the public making the selection.

Poll Taxes Increase

Texas potential voting strength hit an all-time high this year. According to the state comptroller the 1956 total ran 2,410,188. Previous record was 2,338,261 in 1952.

Bar Proposes Reforms

Three measures, aimed principally at limiting activities of lawyers in the legislature, are proposed by the State Bar of Texas; (1) Raising legislators pay to $50 a day for a 120-day session; (2) Prohibiting any legislator or candidate from appearing before any state agency; (3) Abolition of the automatic continuance of law suits for which legislators are employed as counsel.

Credit Insurance Rates Lowered

Texas credit insurance purchasers stand to save more than two million dollars a year as a result of rate changes made by the Insurance Commission. Rates were reduced approximately 10 per cent by the Commission.

Soviet urges U. N. European unit to help widen trade.

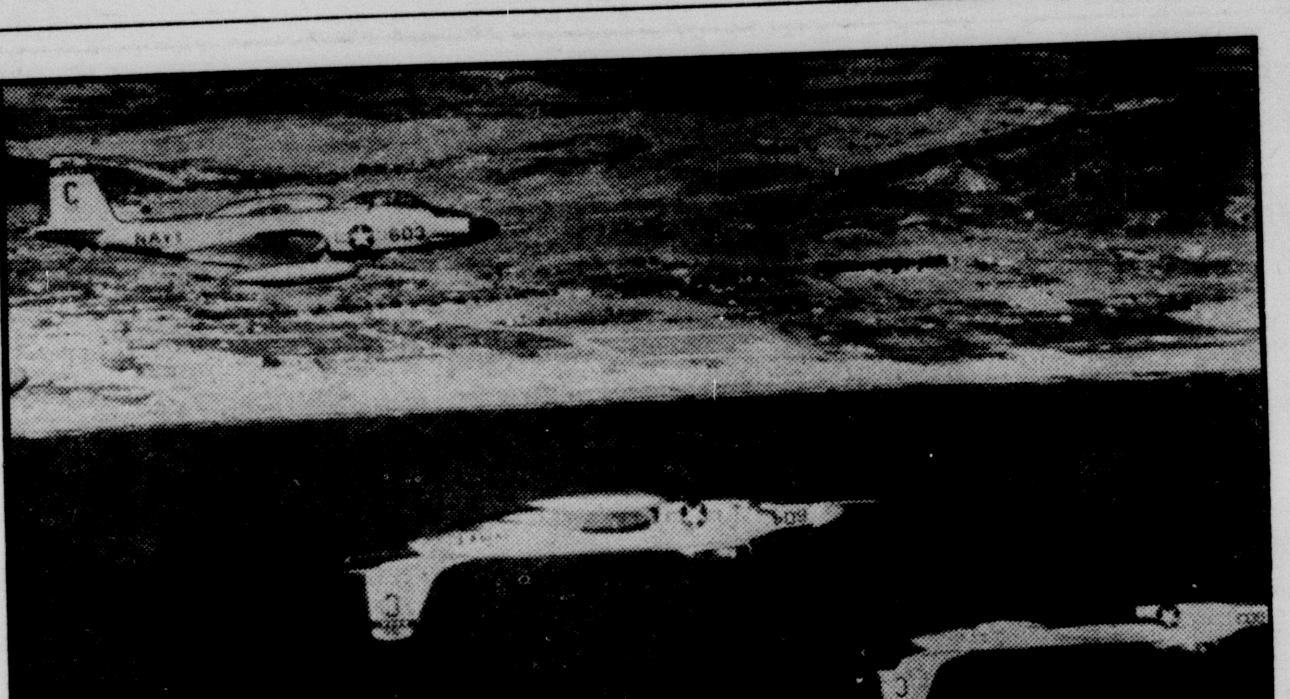

DOUBLE TAKE—That's what officers took when viewing this picture showing a highly unusual formation of U.S. Navy Banshee jets as it skirted the coast of Spain during Mediterranean maneuvers. Picture resulted when a double exposure was made inadvertently by crew of a Navy photo plane after camera position had been changed from left to right oblique position.

ALL SAINTS MISSION of the EPISCOPAL CHURCH
4th Ave. at 17th St.
Morning Prayer and Sermon, Sun. 9:00 A. M. Holy Communion the first Sunday of each month.
Lester L. Jones, Vicar
Office Hours
Tuesdays, 2:00 to 5:00 P. M.
at 306 17th St.—Pho. OL5-3023

The Canyon News

CONTRACTORS' NOTICE OF TEXAS HIGHWAY CONSTRUCTION

Sealed proposals for constructing 116.999 miles of Seal Coat

From: Channing to Hartley: Fr. Randall C.L. to Wolflin Ave. in Amarillo: Fr. U.S. 60 & 87 to Potter C.L.: Fr. Stratford to Oklahoma State Line: Fr. FM 1412 to Oldham C.L.: Fr. FM 1268 to Wheeler C.L.: Fr. 15.0 Mi. North of Gray C.L. to 10.2 Mi. North: Fr. 4.4 Mi. North of Gray C.L. to 10.6 miles north: Fr. Palo Duro Park Entrance to 7.5 Mi. S.E.: Fr. 6.5 Mi. S.E. of Pampa to North Fork of Red River: Fr. McLean to North Fork of Red River: Fr. FM 119 to Panhandle Eastern Pumping Station: Fr. SH 152, 5.5 Mi. East of Dumas to FM 119: Fr. 5.8 miles West of US 83 to Roberts C.L.:

On Hwys. U.S. 54, SH 51, 70, 273, PR 5, FM 288, 290, 48, 721, 1284, & 1268 covered by C 41-2-4, C 168-14-3, C 168-15-3, C 238-6-8, C 461-14-3, C 489-2-2, C 490-4-10, C 490-5-7, C 534-1-4, C 560-1-9, C 560-2-11, C 727-5-2, C 796-2-2, C 798-3-4, in Hartley, Potter, Randall, Sherman, Deaf Smith, Hemphill, Roberts, Gray and Moore Counties, will be received at the Highway Department, Austin, until 9:00 A.M. May 15, 1956, and then publicly opened and read.

This is a "Public Works" Project, as defined in House Bill No. 54 of the 43rd Legislature of the State of Texas and House Bill No. 115 of the 44th Legislature of the State of Texas, and as such is subject to the provisions of said House Bills. No provisions herein are intended to be in conflict with the provisions of said Acts.

In accordance with the provisions of said House Bills, the State Highway Commission has ascertained and set forth in the proposal the wage rates, for each craft or type of workman or mechanic needed to execute the work on above named project, now prevailing in the locality in which the work is to be performed, and the Contractor shall pay not less than these wage rates as shown in the proposal for each craft or type of laborer, workman, or mechanic employed on this project.

Legal holiday work shall be paid for at the regular governing rates.

Plans and specifications available at the office of John G. Dewald, Resident Engineer, Amarillo, Texas, and Texas Highway Department, Austin. Usual rights reserved.

4t2

Extension Engineer Advises Good Records Needed for Gasoline Refund

COLLEGE STATION—Good records will make the job of preparing a claim for a refund on gasoline used on the farm easier, and the farm tractor a more efficient production tool, says W. L. Ulich, extension agricultural engineer. Farmers are now eligible to ask for a refund covering the 2-cent per gallon Federal excise tax.

To get a refund, a farmer must file after June 30 and before October 1, a claim with the District Director of Internal Revenue covering the gasoline used during the first six months of the year. After 1956 refunds will be made for a one-year period from July 1 to June 30.

Refunds, explains Ulich, will be made only on gasoline used on a farm for farming purposes. They will not include gasoline used in cars or trucks used on the highways even though on farm business. The recently enacted law also applies to diesel and other motor fuels.

The claims must be filed on Form 2240 which will be available after June 1 from county agents, banks, post offices and Internal Revenue offices.

Ulich reports that the Commissioner of Internal Revenue has said that regulations relating to the new law will be issued as soon as possible. In the meantime, he advises farmers to keep a good set of records on all gasoline or other fuels; included under the legislation and used on the farm.

When claim filing time rolls around, these records can mean money. If they are studied, they may be the source of information that can save additional money from gasoline or fuel not fully utilized by the tractor and in maintenance costs, says Ulich.

THE MEASURE OF A MAN

Not—"How did he die?"
But—"How did he live?"
Not—"What did he gain?"
But—"What did he give?"
But—"Had he a heart?"
And—"How did he play
His God-given part?"
These are the units to measure the worth
Of a man as a man, regardless of birth.

Buy, Build, Live in Canyon!

DR. BURWELL SOUTHERN
OPTOMETRIST
802 Barfield Building, Amarillo
Ph. DR3-6772
OFFICES IN CANYON
Wednesday 9:00-12:00
Saturday 9:00-1:00
Main Floor Stevenson Building
400 15th St. — Phone 5-3188

SURPRISE NATURAL

"You ought to have seen the surprised look on the cop's face when his prisoner suddenly scooted."

"That was natural. A bolt from the blue is always surprising, you know."

We'd like to get our hands on the fellow who bribed the airlines to send low-flying planes over our house right at the most exciting moment of every TV drama.

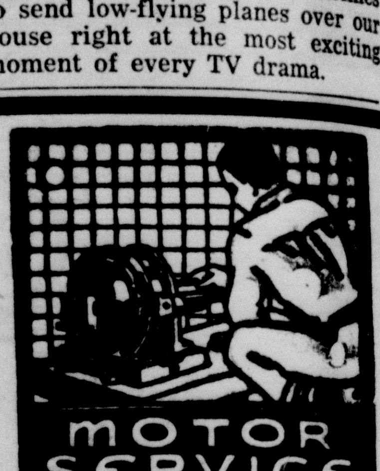

A motor rewound here has its full rated horsepower—the work is superlatively done by specialists and is wholly guaranteed. Regardless of type, size, make — we can service your electric motors perfectly, economically.

Wirt Electric

New Lightweight Champs

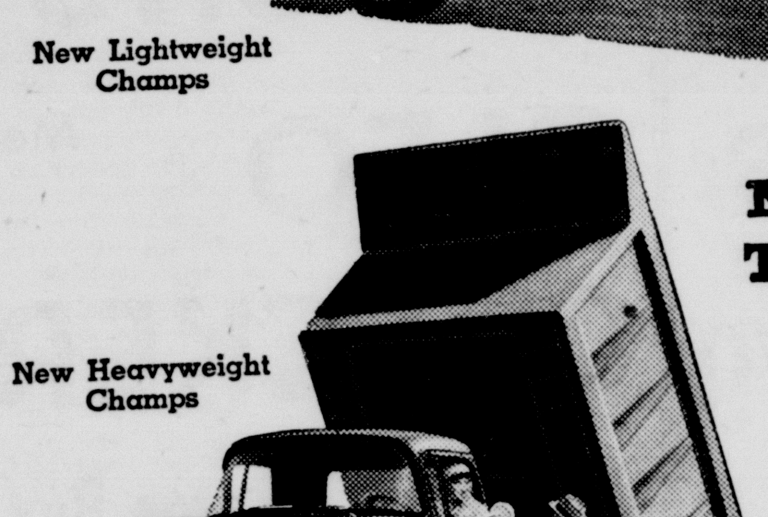

New Heavyweight Champs

NEW '56 CHEVROLET TASK-FORCE TRUCKS!

A MODERN V8 FOR EVERY MODEL!
A MODERN MODEL FOR EVERY JOB!

There's a new Chevrolet Task-Force truck powered and built to do your job in record time and at rock-bottom cost!

Champs of every weight class!

New Middleweight Champs

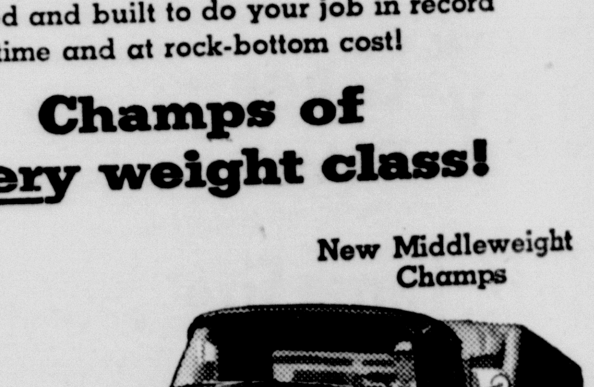

High-powered V8's—standard in heavy-duty jobs! You get the big new 322-cu.-in. Loadmaster V8 in 9000 and 10000 series trucks. The Taskmaster V8 is standard in other L.C.F. and heavy-duty models. In lightweights and most middleweights, V8's are extra-cost options.

New, wider range of models—rated up to 32,000 lbs. G.V.W.! Come in and look 'em over! Pickups, panels, stakes, heavyweights rated up to 50,000 lbs. G.C.W. with new Triple-Torque tandems—the right model for your job with the most modern features money can buy!

CHEVROLET *Anything less is an old-fashioned truck!*

Drive with care . . . EVERYWHERE!

IMPERIAL CHEVROLET COMPANY

Residue Information Found in Experiment

COLLEGE STATION—Residue data, based on research work done at the Weslaco substation of the Texas Agricultural Experiment Station, clears the way for vegetable producers to do a more effective job of controlling certain insects on beans, tomatoes and peas just prior to harvest.

Extension Entomologist F. M. Fuller says that dust forms of toxaphene and heptachlor may be safely used on black-eyed peas within 10 days of harvest and on snap beans within 10 days of harvest if the beans are thoroughly washed before shipping.

He also reports that toxaphene dust is now recommended for use on tomatoes within seven days of harvest for controlling the stink bug.

This information, points out Fuller, will also allow farmers to more effectively control the cowpea curculio on beans and peas the troublesome stink bug on tomatoes without danger of excessive residues.

Food and Drug Administration inspectors working in the Valley have been in close contact with the research work done and have approved the above recommendations, adds Fuller.

Farmers are warned, however, that these insecticides should be used only in the dust form and that they should continue to consult the Vegetable Guide, L-255, for information on the use of insecticides.

Copies of the Guide are available from the offices of local county agents or from the Agricultural Information Office, College Station, Texas.

PAID HIS ENEMY'S FARE

A friend of mine who commutes from Connecticut to New York has always avoided the smoking car—can't stand smoking himself, and doesn't like other people to smoke.

He found a seat in a non-smoking car one day, but to his dismay, a man came in, sat down facing him, and lighted up a cigar.

Not wanting to make a scene, the other man waited till the conductor came around to punch his ticket. As he handed it to the conductor, he nudged him and nodded at the brazen smoker.

The conductor nodded back, punched the ticket again, and went on.

REPORTED BY E. N. L.

Wife (in back seat, as moon rises over hill they are ascending) — Careful, John, here comes a one-eyed car.

SUITED FOR TROUBLE—Crewmen of an Air Force B-52 Superfortress line up for briefing clad in skin-tight pressure suits at Castle Air Force Base, Merceds, Calif. Ribbing on suits is composed of a series of tiny bellows which can be expanded by means of pressure hoses or inflation bottles. Pressure helps prevent damage to organs or circulatory system at extreme altitudes or in case of pressure failure in the plane's cabin.

NEWS LETTER

FROM CONGRESSMAN WALTER ROGERS OF THE 18TH CONGRESSIONAL DISTRICT

"The Story of the Old Stone House" or "Who Hoodwinked the Taxpayers"

The main street through Old Georgetown is M Street. Actually it is a continuation of the famous Pennsylvania Avenue and is one of the busiest thoroughfares in the nation's capital.

In the 30th block on this street, and at one of its busiest points, there is a structure called "The Old Stone House." In 1950 Congress passed a bill authorizing the Secretary of the Interior to acquire this house, together with the site on which it stands, by gift or purchase.

The word "gift" turned out to be superflous. The property was purchased for the sum of $90,000.

Subsequent to the purchase, it was discovered that "The Old Stone House" (which is either the villian or the hero in this story) was not resting upon the land that Uncle Sam paid $90,000 for.

Four feet of the house remained on property owned by those who sold the $90,000 piece of property to the American taxpayers. There were some pretty red faces in the government.

The four feet has finally been acquired, but I haven't yet found out the additional cost involved.

The entire matter appears to have been handled in a rather secretive manner. It came to my attention recently and I immediately started an inquiry. Information was hard to come by.

I did discover that the department had earmarked $64,000 additional to be spent on this property. The earmarking was in the department but not in the appropriation bill before Congress.

Therefore, it was a hidden item. I immediately warned the Senate Appropriations Committee as to what was going on and demanded of the Department of the Interior that I be furnished full information on the subject.

The department did not answer my letter until after the appropriation bill, including this questionable item, had been passed by the Senate.

After reading the letter from the department, I can understand why they delayed in giving me an answer.

The only justification for the government ownership of this house is that it is presumed to be of a revolutionary architectural design and may have been used by some of our patriots during the revolutionary period.

The result of this fancy presuming is that the taxpayers are being presumed out of $150,000 for a piece of property containing an old house that must be almost completely rebuilt at an unconscionable cost.

The Administrative Assistant Secretary of the Interior advises me in his letter of April 24 and I quote:

"$64,000 was requested by the Department of Interior in the Appropriation Bill for the fiscal year ending June 30,1957. Of this amount $41,200 will be used for the restoration of the structure and the balance for the improvement of the grounds.

"The building restoration will entail the replacement of the entire interior structural members; new roof framing and roofing; removal of all existing interior finish, plaster and so forth, and the recondition of some of the finish and new finish added where it has been damaged beyond repair. The probable replacement of all exterior finish and a new entrance stoop. It is aiso planned to provide new electrical service, heating and the installation of public toilets.

"The ground improvements will include the grading, drainage, topsoiling and seeding, planting, walls, walks and terraces."

To be truthful, the department is in effect building a new structure on one of the busiest thoroughfares in the nation at a cost for in excess of the cost of removing this house of questionable vintage and historic value to land already owned by the government and not being used.

I am sorry that I cannot go into more detail concerning this matter in the limited space provided in my newsletter, but I assure you that I expect to introduce legislation immediately to stop this raid upon the public treasury.

This government already owns entirely too much land and would better serve the interests of the taxpayer if it recovers the sums it has invested in this project before it is too late.

If the people of Georgetown have the right to dip into the federal treasury for an expenditure of this kind, there isn't a community in the United States of America that wouldn't be equally entitled to expend a like amount from the federal treasury for the restoration of some old building or landmark in that community.

These Teenagers

Our second boy, who has just turned 16, was asked in school to suggest a title for the following set of facts:

"A young American explorer was lost in the jungle and captured by a tribe of cannibalistically inclined natives who prepared a huge kettle of boiling water in which the explorer was to be prepared for eating ceremonies. However, the chief of the tribe appeared with his daughter, who was a fine looking young lady. The chief gave the explorer the choice of marrying the daughter or being boiled in the kettle of water. The young explorer refused to marry the daughter and submitted to being boiled in the kettle of water."

The title to this episode suggested by our son was "Stupid in the Jungle."

DIFFERENT

Census Taker: "How many bushels of corn did you raise last year?"

Hillbilly: "We didn't bushel it — we bottled it."

INVITATION FOR BIDS

SEALED BIDS, subject to the conditions contained herein, will be received until 10:00 A.M. o'clock, the 14th day of May, 1956, at the office of the County Judge, Hon. Roy Joe Stevens, Canyon, Texas, and then publicly opened, for the furnishing of all materials and labor and performing all work for the erection and completion of a Tax Office Building at 3804 Bowie Street, Amarillo, Texas.

Copies of the plans, specifications, and other contract documents are on file at the office of Hon. Roy Joe Stevens, Canyon, Texas, and are open for public inspection. Plans and specifications may be examined without charge in the office of the Architects, Kerr & Kerr at 1801-D, Washington St., Amarillo, Texas, or will be forwarded to prospective contractors upon deposit of $10.00 per set as a guarantee of the safe return of the Plans and Specifications. The full amount of this deposit will be returned to each actual bidder submitting a bona-fide bid immediately upon return of the Plans and Specifications. No refund will be made upon Plans and Specifications which are not returned within (10) days after the award of the contract.

Each bid must be accompanied by a bid bond, a certified check or cashier's check for an amount equal to 5% of the total base bid.

Performance bond will be required for an amount of not less than 100% of the contract price.

Payment bond will be required for an amount of not less than 100% of the contract Price.

Each bidder shall state in his proposal the time he will require to substantially complete the construction of the proposed work. Liquidated damages for delay will be in the amount of $10.00 per day, for each day that the work remains incomplete, subject to Art. 18 of the General Conditions.

Bids must be submitted on standard form of bid and the successful bidder will be required to execute the standard form of contract for construction within ten days after the formal award of contract.

Right is reserved as the interest of the Owner may require to reject any or all bids, to waive any informality in bids received, and to accept or reject any items of any bid unless subject is qualified by specific limitation.

Envelopes containing bids must be sealed, marked, and addressed as follows:

"Tax Office Building"
3804 Bowie Street
Amarillo, Texas
To: Hon. Roy Joe Stevens
County Judge Randall County
Canyon, Texas

SIGNED:
ROY JOE STEVENS
County Judge
Randall County
Canyon, Texas 3t3

HERE'S HOW YOU BENEFIT WITH A
BANK AUTO LOAN

★ LOW COST
★ CONVENIENT TERMS
★ PROMPT ACTION

Ask us for details before you buy!

First National Bank

Member Federal Reserve System — Federal Deposit Insurance Corp.

Deposits Insured Up To $10,000.00

Dr. Waldo E. Houghton
OPTOMETRIST
802-3-4 Barfield Building
Amarillo, Texas
Phone DR2-7332

Select your Gas water heater Sized to your family's needs

No question about it . . . automatic water heating is a must in every modern home! The problem is — how can you be sure you get the best automatic system for your home. To help you choose both wisely and well . . . study the chart below. Call your plumber or Gas appliance dealer and let him help you solve your hot water problems with an automatic Gas water heater *sized to the needs of your family.*

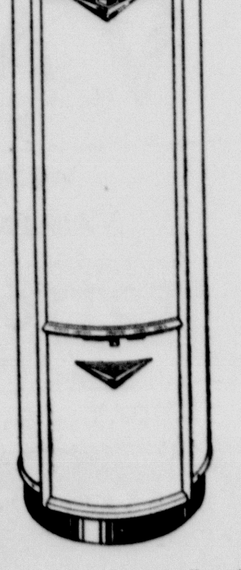

Illustrated above is the Homart automatic Gas water heater.

MINIMUM RECOMMENDATIONS FOR NORMAL HOT WATER REQUIREMENTS

Number Bathrooms	Number Bedrooms	Storage Cap'y. Gallons
1	1 or 2	30
1	3 or 4	40
2	2 or 3	40
2	4 or 5	50
3	3	50
3 or 4	4 or 5	75

NOTE: Use next larger size with automatic clothes washer or automatic dishwasher.

Pioneer Natural Gas Company
FUEL FOR A GROWING EMPIRE

THERE'S A POWERFUL DIFFERENCE

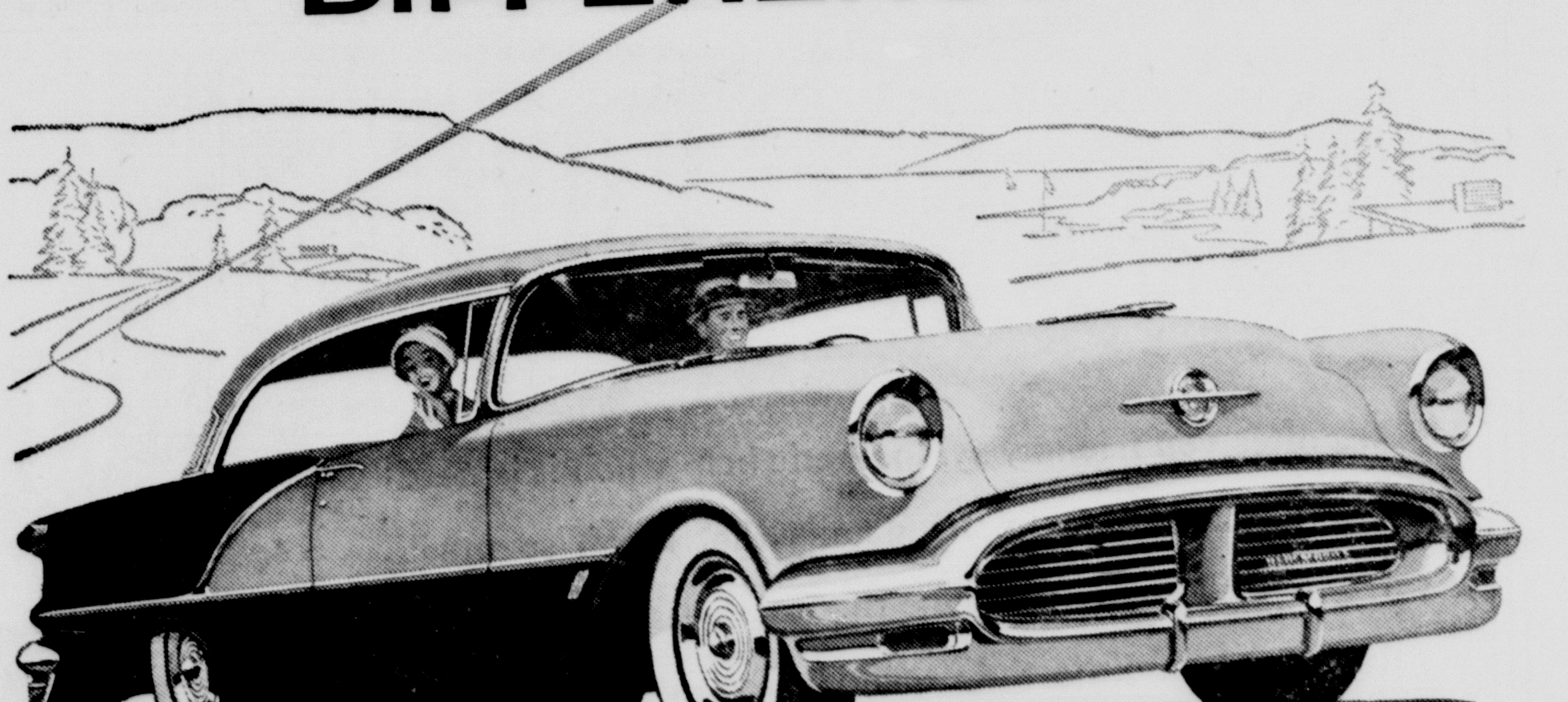

"88" HOLIDAY COUPE

... between an Oldsmobile 88 and the other lower-price cars!

You know you're in a big car . . . from its looks . . . from the way it rides and handles! With your first touch on the accelerator—that 230 h.p. Rocket Engine* answers with all its winging *getaway* and *go!*

And what flashing performance in the middle ranges! The Rocket is designed to give you full benefit of high torque—340 pound-feet at normal engine speeds. That means there's always plenty of *reserve* power—when you want it, when you *need* it for safety's sake.

This rugged Oldsmobile "88" is built to take all that power, too! For instance, there's an extra-rigid, five cross-membered frame to give you ideal, shock-absorbing balance.

Economy? Well, Oldsmobile's "88" (and the Ninety-Eight, too) took top honors in the recent Mobilgas Economy Run!

There's a powerful difference, all right! Both in the car, and in our quality-minded way of doing business. So come on in now. Take the wheel of an Oldsmobile. Rocket away . . . *today!*

*240 h.p. and 350 lb. ft. torque in Ninety-Eight and Super 88 models.

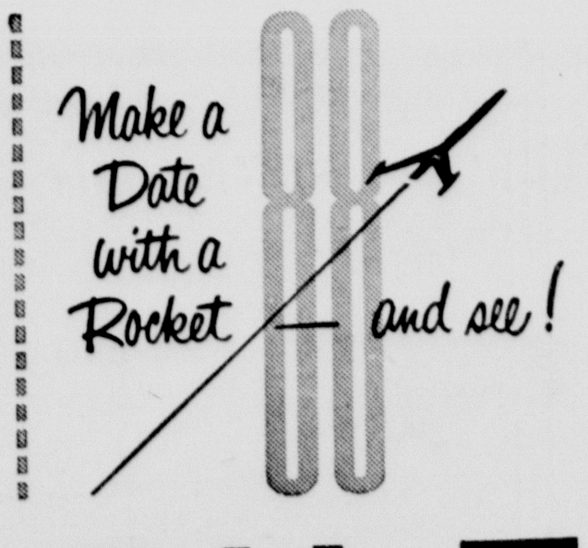

OLDSMOBILE

A QUALITY PRODUCT brought to you by AN OLDSMOBILE QUALITY DEALER!

CANYON MOTOR CO.

525 16TH. STREET
CANYON, TEXAS
PHONE 5-2244

COME IN TODAY . . . LEARN WHY NOW IS A GOOD TIME TO BUY AN OLDSMOBILE!

Warrens Will Host Canyon Garden Club

The Canyon Garden Club will meet Thursday at 7:30 p. m. on the back lawn of the W. A. Warren home. A discussion will be held concerning the methods of killing grub worms and other harmful insects. The public is invited to attend.

—CANYON—
DR!VE-IN THEATRE
FRIDAY & SATURDAY
2 BIG FEATURES
FOR THE PRICE OF 1
8:07 FRIDAY
10:02 SATURDAY
WARNER BROS. PRESENT
"Battle Cry"
CINEMASCOPE
WARNERCOLOR · STEREOPHONIC SOUND
STARRING VAN HEFLIN · ALDO RAY · MONA FREEMAN · NANCY OLSON · JAMES WHITMORE
RAYMOND MASSEY · TAB HUNTER · DOROTHY MALONE · ANNE FRANCIS
SCREEN PLAY BY LEON M. URIS · DIRECTED BY RAOUL WALSH · ORIGINAL MUSIC BY MAX STEINER
8:07 FRIDAY
10:35 SATURDAY
—ELIA KAZAN'S
EXPLOSIVE PRODUCTION OF
JOHN STEINBECK'S
"EAST OF EDEN"
WARNER BROS. PRESENT IT IN CINEMASCOPE
WARNERCOLOR · STEREOPHONIC SOUND
STARRING JULIE HARRIS · JAMES DEAN
RAYMOND MASSEY · WITH BURL IVES
SCREEN PLAY BY PAUL OSBORN · DIRECTED BY ELIA KAZAN · PRINT BY TECHNICOLOR
SUNDAY & MONDAY
HIP-SLINGER vs. WHIP-SLINGER!

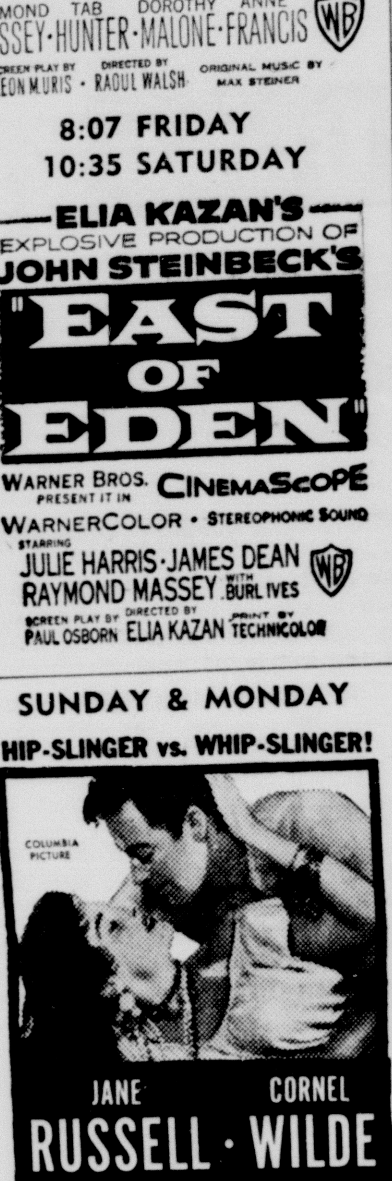

CINEMASCOPE Technicolor

Players Honored At WT Banquet

Ray Burrus and Joe Walden were winners of the West Texas State Most Valuable Player awards presented at the annual athletic banquet Monday night.

The awards are given annually by Wes Kleinschmidt. Walden is an All-Border Conference halfback and Burrus is a four-year letterman in basketball.

Dr. James P. Cornette presented the President's Football Award to Walden, as the player who "made the greatest contribution to the team by getting the most out of his ability." The award was presented for the first time this year.

Phillip Wright, Borger tackle, and Joe Brooks, Silverton guard, were given All-America certificates by Clark Jarnagin, line coach. Wright was a NAIA All-America selection, and Brooks was selected by the Williamson System.

Phillip Nichol was given the Fighting Heart Award by Dr. Dudley Moore, who gave the trophy on behalf of the Canyon Rotary Club.

Dr. Lowell Harrison was master of ceremonies and Thad Ansley of Amarillo was the main speaker.

Williams Crochet Wins Blue Ribbon

Mrs. John Williams of 2007 First Avenue was awarded first place blue ribbon Sunday in the crochet department of the seventh annual Epsilon Sigma Alpha city council hobby show at the Amarillo High School cafeteria.

Crochet work for which she was awarded first prize of $3 were a white centerpiece, a 49 inch square fillet tablecloth, a crochet edged centerpiece and a lace crochet fillet scarf.

All proceeds of this hobby show are used for charity work such as donations to aid victims of cerebral palsy.

● Refugees

Canyon is now on the mailing list for communications from Washington, D. C. A state by state list of refugees destination and their sponsors came the last of April.

The General Langfitt, refugee ship, brought refugees to arrive at New York April 30, the 12th crossing under charter to the intergovernmental committee for European migration. The vessel left Bremerhaven, Germany, April 20 with 1,242 passengers.

Of these, 1,179 come under the Refugee Relief Act—emergency legislation. The 63 others come under regular quotas of the Immigration and Nationality Act—the basic immigration law.

The transport, is in service between Bremerhaven and the United States carrying refugees with visas issued under the U. S. Refugee Relief Act of 1953. The law continues effective through 1956. The next arrival of the Langfitt is scheduled May 23.

In the distribution by states, New York leads with 292 refugees and Illinois is second with 205. Tennessee and West Virginia bring up the rear with one apiece of the 36 states listed. Texas welcomed nine: Bandera, a Latvian bookkeeper, Ellinor Brinchen, 29; Dallas, a housekeeper, 53, from Germany; Houston, Stefan Urban, 85, a wine cellar worker from Yugoslavia, also his wife and two children; Alice, a clerk, Vilstor Michalewiez, 29, also wife and one child.

M. Moss Richardson

Mr. nad Mrs. Club Meets With Leakes

The Mr. and Mrs. Bridge Club met in the home of Mr. and Mrs. Iverson Leake Tuesday night. Spring flowers were used throughout the house. Following the dinner, bridge was enjoyed for the rest of the evening. Twelve members were present.

The group was entertained last month at the Blue Room of the college cafeteria by Mr. and Mrs. Gladson Davis.

Flowers.. the perfect gift

FOR MOTHER'S DAY
OR ANY OCCASION
H.R.'s Greenhouse

Oakes--

(Continued from Page 1)

comparatively brief period of time, I have had the coveted privilege of meeting and knowing many wonderful people. All of them without exception have warmly welcomed and courteously assisted my family in establishing ourselves in their midst.

"If I did less than pledge them my best efforts as their representative in Austin, I would be remiss in my responsibility to and regard for the people of the Panhandle."

A native of Wichita Falls, Oakes came to Amarillo five years ago this month upon being recalled to active duty as a reserve officer in the Air Force during the Korean crisis. As public information officer, Major Oakes assisted the late Gen. Ray Clark in the reactivation of Amarillo Air Force Base. Upon the completion of this tour of duty, he was awarded the Commendation Medal bestowed by the Secretary of the Air Force for his leadership in establishing exemplary relationships between Amarillo AFB and the Amarillo area.

In January, 1953, after returning to civilian life, Oakes established in Amarillo a public relations and advertising firm similar to one he had operated in Wichita Falls from 1946 until his recall by the Air Force in 1951. Since that time, he has been active in the work of the Amarillo Chamber of Commerce, the Tri-State Fair Association, the Potter County Tuberculosis Association, American Red Cross, Cancer Crusade and varied other civic interests.

He served as chairman of the annual Christmas Seal campaign in 1953, and as Potter County Disaster Chairman of the American Red Cross the same year. He is a member of the YMCA, the American Legion, and other veterans' groups.

Prior to coming to Amarillo, Oakes was a civic leader in Wichita Falls, where he was president of the Junior Chamber of Commerce and a state and national director and regional vice president of that organization, winning its Distinguished Service Award.

He also was executive secretary of the Rotary Club of Wichita Falls for six years and was public relations director of the YMCA in that city during its successful building program. He helped organize and direct a campaign to double badly needed hospital facilities in Wichita Falls. For three years, Oakes was executive secretary of the Texas Real Estate Association.

Oakes was an honor graduate of Wichita Falls High School and attended the University of Kentucky and Transylvania University, both in Lexington, Ky., where he graduated with honors in 1937. He was a Rhodes Scholarship candidate and did post graduate work toward his M.A. degree in political science at Vanderbilt University, Nashville, Tennessee.

He has just been re-elected for a three year term on the board of curators of Transylvania, a post also held by Gilmore Nunn, well-known former Amarilloan.

The legislative candidate pursued a newspaper career interrupted by war before entering business for himself in 1946. He worked as a reporter on the Lexington, Ky., Herald-Leader and the Nashville, Tenn., Banner before World War II came.

At the latter newspaper, he covered the State Capitol and served in several other assignments, including city editor. Upon returning to his home town of Wichita Falls, he was city editor of the morning paper, the Wichita Falls Record News.

During World War II, Oakes entered the Air Force as a private and came out as a captain. Oakes served under Gen. O. P. Weyland, a Texas A. and M. product, now a four-star general, in the Nineteenth Tactical Air Command, which furnished air cover for General Patton's Third Army in France and Germany.

He received two battle stars and a commendation ribbon during his overseas tour. Prior to being separated from the service early in 1946, Oakes was placed on special assignment by the U. S. Treasury Department to direct Texas efforts in the Victory Loan Drive, for which he received a rare Treasury Department Citation.

It is a coveted award for which a special medallion was struck. His principal assignments in this connection were two: Homecoming arrangements and welcomes for two of the country's top heroes, Adm. Bull Halsey and Gen. Jonathan (Skinny) Wainwright.

Oakes and his family, who are members of St. Andrews Episcopal Church, live at 2605 Travis Street in Amarillo. The Oakeses have two daughters, Annton, a student at Gulf Park College, Gulfport, Miss.; and Janie, a third grader in Wolflin.

THE BUFFALO FOOD STORE
3 LB. CAN BAKE-RITE . . 79¢
20 OZ. DUDE RANCH Strawberry Preserves JAR 49c
ALL FLAVORS JELLO, 2 For . . . 15c
WHITE SWAN COFFEE, lb. . . . 93c
GLADIOLA BISCUITS, Can . . 10c
TIDE, Large Box . . 29c
FRESH LEAN GROUND BEEF LB. 29¢
SUNRAY BACON, 2 lbs. . . 79c
FRESH DRESSED CHUBBY'S FRYERS, lb. . . . 43c
U. S. NO. 1'S FIRM Fresh Tomatoes . LB. 20¢
CALIF. SUNKIST ORANGES, lb. . . 12c
NO. 1 IDAHO POTATOES 10 LB. POLY BAGS 69c
LARGE CELLO BAGS CARROTS, 2 Bags . 15c
SUN SPUN OLEO, lb. . . 21¢
BE HERE 3 P. M. SATURDAY
$65.00 CASH
CANYON BANK DAY
CHECK YOUR CIRCULAR FOR MANY, MANY MORE LOW PRICED ITEMS AS ABOVE AND ALSO
The Lucky Number Will Be Worth $5.00 This Week If It Is Brought To Store By Closing Time Saturday Night.
If you failed to receive our circular this week, please let us know so that we can put you on our new mailing list.

Convention- -

(Continued from Page 1)

George Brown, William Q. Boyce, Paul Carson, Jack Taylor, Hosea Foster and Bob Bellah.

Simpson then nominated two slates of seven alternates and Mathis nominated one, and the vote gave Simpson's delegates the nod by a majority of 48-28.

In the next order of business, Levi Cole offered a resolution upholding states rights and decrying the enchoachment of federal government into internal affairs of states.

Mathis asked for a five-minute recess for a caucus of the delegates from Precinct 13, then offered an amendment to the resolution which would be added to the end of Cole's resolution. The amendment would read "as far as it is consistent with the federal constitution."

The amendment was voted on by a voice vote, however someone in the convention called for a poll of the precincts and the vote came out 48 against the amendment and 28 for.

The vote on the original resolution, as offered by Cole, was 48 for and 28 abstaining.

Cole offered a second resolution binding the delegation to the state convention to vote under the unit rule. The vote carried by a vote of 76-0.

Mathis offered a resolution which would put the convention on record as favoring Lyndon Johnson as chairman of the Texas delegation to the national convention and as favorite son.

He asked that each individual delegate to the county convention be polled on the resolution, but was overruled by Boyce who said the several delegations were bound by unit rule and must vote that way.

The Mathis resolution was defeated by a vote of 48-28.

Frank Storm of Amarillo commended the minority group in the convention for staying at the meeting. Mathis then rose and said, "We're entirely satisfied with the proceedings tonight and admit we were in a minority, however, we want to serve notice - - -." The rest of his statement was lost in laughter and applause.

Skit Given at Palo Duro Meet

The Palo Duro-Rusk Home Demonstration Club met Tuesday in the home of Mrs. A. R. Northcutt. Mrs. Miller, Mrs. Roger Dugan and Mrs. Northcutt gave a skit on ways to inform non-club members of values in home demonstration work.

Joan and Lou Reynolds were in charge of the program on England and France. They showed motion pictures of the countries. Mrs. Dugan was nominated to be presented at council to attend the state and national meetings. The club chose frozen foods for next year's project.

Refreshments of cake, ice cream and punch were served to two guests, Mrs. Leonard Boehning and Mrs. Mary Workley; and to the following members: Mrs. Rosa Cowart, Mrs. Louise Dawson, Mrs. Ida Dugan, Mrs. June Dugan, Mrs. Phyllis Dugan, Mrs. Oma Lee Lowrey, Mrs. Bessie Fay Marshall, Mrs. Gladys Marshall, Mrs. Anna Miller, Mrs. Joan Reynolds, Mrs. Lou Reynolds, Mrs. Margaret Wilkinson and the hostess.

The next meeting will be May 22 with Mrs. Oma Lee Lowrey.

Mrs. Worth Jennings and daughter, Kay, are visiting her daughter and family, the Bill Eikners, in Phoenix, Ariz.

We offer you friendly sympathetic help when it is needed, with attention to the details that mean so much. We Strive to give Everyone the finest — no matter how much or how little they spend. Call us day or night. We are always ready to serve you.

Your Funeral Insurance and Burial Policies are accepted at full face value at our Funeral Chapel.

Consult with us on your insurance and pre-Funeral needs.

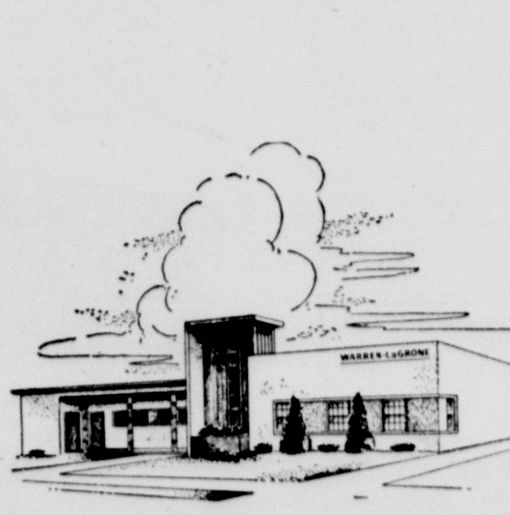

WARREN-LaGRONE FUNERAL CHAPEL
FUNERAL DIRECTORS
AMBULANCE SERVICE
Phone OL5-3113
Bernard Warren - Jerry LaGrone

VARSITY
● THEATRE ●
WEDNESDAY AND THURSDAY
VAN JOHNSON ● JOSEPH COTTEN
RUTH ROMAN
"BOTTOM OF THE BOTTLE"
CinemaScope - Technicolor
FRIDAY - SATURDAY - SUNDAY - MONDAY
MIGHTY IN SCOPE!

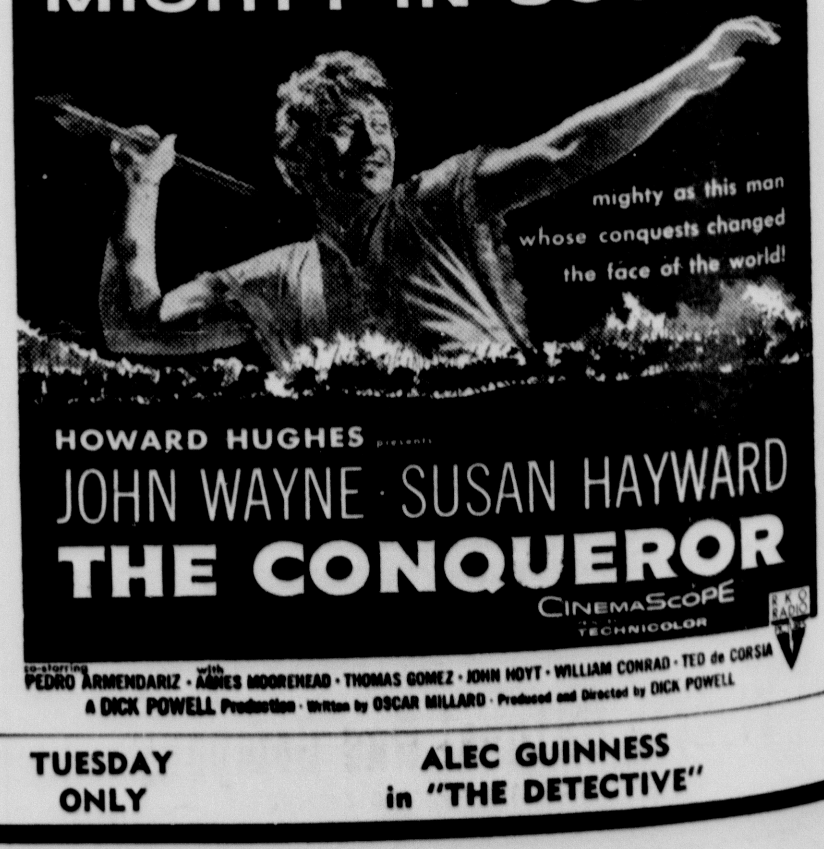

HOWARD HUGHES presents
JOHN WAYNE · SUSAN HAYWARD
THE CONQUEROR
CINEMASCOPE TECHNICOLOR
co-starring PEDRO ARMENDARIZ · AGNES MOOREHEAD · THOMAS GOMEZ · JOHN HOYT · WILLIAM CONRAD · TED de CORSIA
a DICK POWELL Production · Written by OSCAR MILLARD · Produced and directed by DICK POWELL
TUESDAY ONLY
ALEC GUINNESS in "THE DETECTIVE"

9 MAY 1956
TEACHERS COLLEGE

Junior and Senior High School Choirs

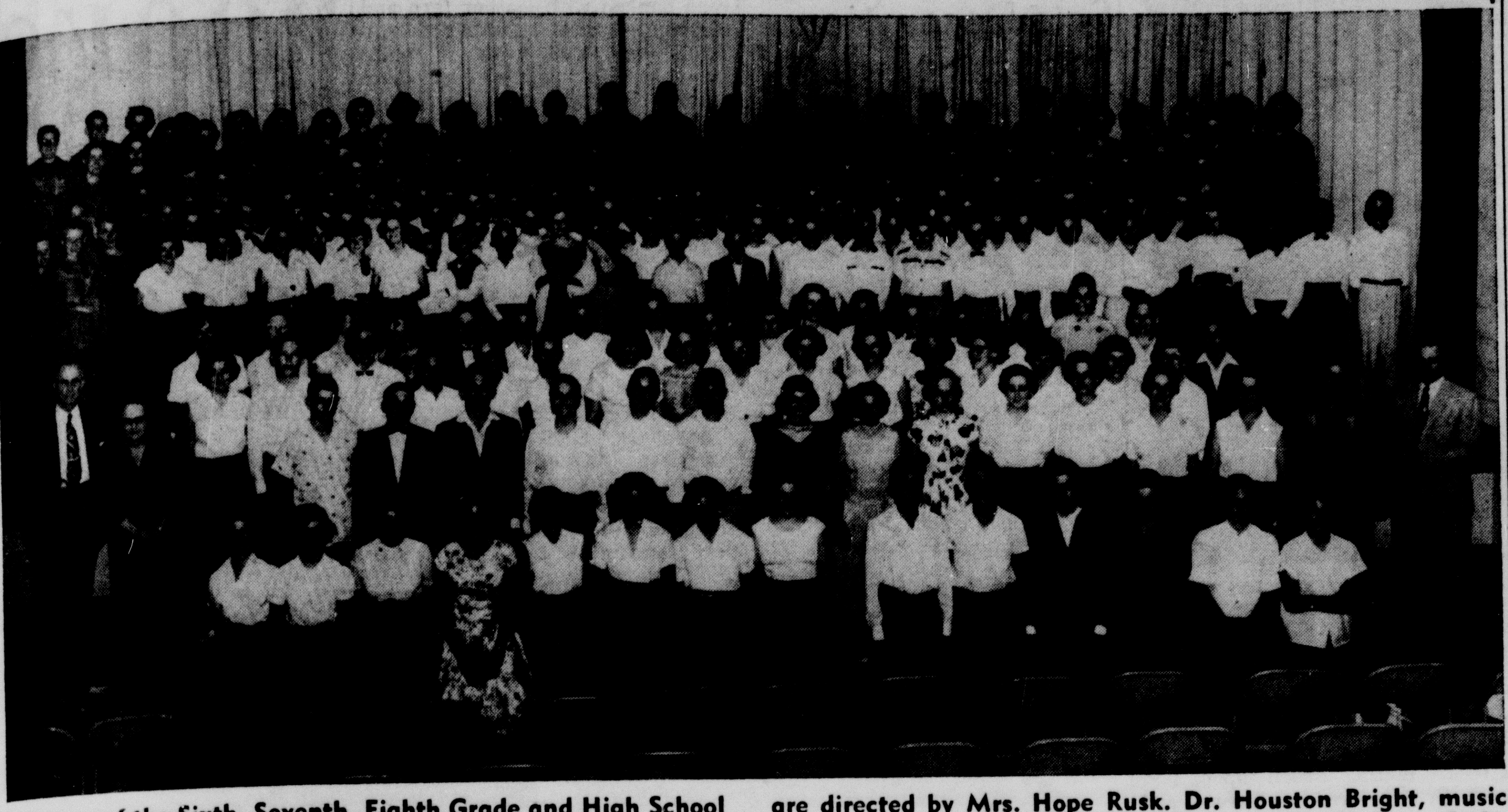

Members of the Sixth, Seventh, Eighth Grade and High School Choirs sang at a Music Festival in the elementary school auditorium last Friday. The High School Choir is directed by Ada V. Clark, while the three Junior High School choirs are directed by Mrs. Hope Rusk. Dr. Houston Bright, music professor at West Texas State College and director of the West Texas A Capella Choir, was guest conductor at the Festival.

Art Students Learn Straight Lines Harder When Sawing Boards Than When Drawing

Some West Texas State art students are learning some things not found in a textbook, and they are picking up information by rule of thumb. Some of those thumbs are getting mashed in the process.

There's more to carpentry than meets the eye, the builders of a new art gallery to house Panhandle art work will tell you. Some of the students can draw a straight line, but they have had difficulty driving a nail straight.

Framework for the gallery, located near the WT campus on the Palo Duro Canyon highway, is up, and the stone masonry will be started this week. Students hope to have the masonry work done by May 25.

Led by Jimmy Jackson of Pampa and Marvin Moon, graduate art student from Perryton, a group of art students who are members of Kappa Pi, national art fraternity, have been working afternoons, weekends, and some nights.

Completion date for the gallery will depend upon substantial contributions to the gallery fund, according to Dr. Emilio Caballero, head of the art department at WT. Canyon merchants, WT faculty and students, and some interested persons in Dumas, Amarillo, Phillips and Pampa, have made donations.

"We still need about $4,000 to complete the building," Dr. Caballero said. "I'd like to urge the people of the Panhandle who are interested in promotion of art in this area to assist us in the gallery project."

"Large numbers of tourists already come to Canyon to see the Panhandle-Plains Historical Museum and the Palo Duro Canyon," Dr. Caballero said. "With the gallery, there will be a third attraction, and it will be conveniently located for visitors. We feel the gallery provides an excellent way for our native art to be shown."

FREE
with any MOTOROLA Console T.V.
PURCHASED FROM
COLE & MOORE
FREE! ONE FULL YEAR SERVICE
PARTS & LABOR
FREE! TWO YEAR PICTURE TUBE
WARRANTY — Double That of Any
Other Set Regardless of Price or Brand
TIP TOP TRADE IN TIME
NO ONE — BUT NO ONE — CAN BEAT THE
DEAL WE'VE GOT FOR YOU.
T.V. Service in the Home on all makes
COLE & MOORE
For Service at a Minimum Call HU8-3165 Anytime
Alvin Kuhlman, Service Manager

College Buckaroos Rock and Ride Friday and Saturday in NIRA Rodeo

Some of the Southwest's top college leather-busters, many of them regional champions, will compete Friday and Saturday in a National Intercollegiate Rodeo Association contest in the Will Rogers Range Riders' Arena in Amarillo.

Final NIRA rodeo for the Southwest region, it is sponsored by the West Texas State College T-Anchor Club.

Teams from seven colleges and a girl from Abilene Christian College, have entered events, including saddle bronc riding, bronc riding, calf roping, double mugging, bull riding, and a barrel race.

Besides WT, contestants have registered from Hardin-Simmons, Sul Ross, University of Arizona, Texas Tech, New Mexico A&M, San Angelo Junior College and Odessa Junior College.

Events get underway each night at 8 p. m., and admission is $1.25 for adults, $1 for college students; and 75 cents for children.

Regional championship belt buckles will be presented Saturday by Alvin Davis of Post, managing secretary of NIRA. Southwest area winners can qualify for the national championship NIRA rodeo events to be held next fall.

WT's club will award trophies to the best All-Round Cowboy and the top team. Belt buckles will be given to winners in each event.

Brothers Lee and Buddy Cockrell of Pampa, two of the best-known Panhandle rodeo riders, will be competing against each other as representatives of different colleges. Lee, last fall's top money winner and All-Round Cowboy at the Amarillo Indoor Rodeo, is wearing the chaps of WT, while Buddy will visit with the Hardin-Simmons team.

Expected to receive the regional collegiate championship in calf roping, Lee has won first place honors in every rodeo in Southwest college circuits this year.

Buddy, former football standout at Pampa High School and the University of Oklahoma, has been one of the top bull riders in the West.

Other West Texas State riders will be Cliff Jones of Hereford, Wesley Sharp of Tulia, Jerry Shipman of Happy, Leonard Bagwell of Claude, Oliver Rose of Olton, and Marshall Davis of Amarillo.

Good Will Party Given Mrs. Loudder

A good will party was given for Mrs. Doug Loudder recently by her neighbors in appreciation for her thoughtfulness and helpfulness toward others in the neighborhood.

Mrs. C. A. Dodson, co-hostess with Mrs. Velona Gilbert, said, "We, (the neighbors) and decided to express our appreciation with a gift instead of just saying thank you."

The honoree was surprised in her home with gifts and refreshments of cookies, ice cream, coffee and tea were served.

Participating in this activity were Mrs. P. M. Wilson, Mrs. T. V. Donald, Mrs. A. B. Russell, Mrs. George Gibson, Mrs. Loyd Airhart, Mrs. W. A. Black, Mrs. H. S. Sudderth, Mrs. C. E. Clark, Mrs. James Risner.

Mrs. B. C. Dodson, Mrs. Troy Rice, Mrs. Leroy McAtee, Mrs. R. V. Pennington, Mrs. Ed Caskey, Mrs. R. M. Wright, Mrs. George Roden, Mrs. Harold Byars and the hostesses.

CHECK THESE PRICES
BEFORE YOU BUY
H. P. Automatic WASHERS
STARTING AT
$159.95
WITH TRADE
H. P. Refrigerator
10.8 cu. ft. $199.95
WITH TRADE
7.7 cu. ft. $169.95
WITH TRADE
4000 CFM
Air Conditioner
COMPLETE WITH PUMP
AND WINDOW ADAPTOR
$149.95
H. P. 40 GAL.
FAST RECOVERY
Water Heater
$99.95
MANY OTHER BARGAINS
ON DISHWASHERS — RANGES
DRYERS — FREEZERS
CHILDERS ELECTRIC
206 14th St. Dial OL 5-2181

Fairview Breezes

Mrs. E. M. Wilson visited recently with her sister, Mrs. L. H. Barnard, who lives near Amarillo.

Mrs. Charles Wilson and children, Vickie and Roger Lee, and Mrs. E. M. Wilson called in the J. W. Wesley home Monday morning.

Mr. and Mrs. H. H. Shipman attended the Junior-Senior Banquet in Happy Saturday evening.

Mrs. Ella Hext visited Saturday night and Sunday with Mr. and Mrs. Woodrow Wesley.

Pete and Mary Garcia are working for the J. W. Wesleys.

Mr. and Mrs. E. W. Schaeffer and Mr. and Mrs. Ernest White are planning a trip to Philadelphia to visit with the Howard Slack family. Mrs. Slack will be remembered as Juanita Schaeffer.

Mrs. Georgia Rogers is going to Chicago sometime soon to visit with the Stonebergs. Mrs. Stoneberg was the former Joyce Gazzaway.

Mrs. J. W. Wesley visited awhile Friday afternoon with her mother, Mrs. M. F. Evans.

Paulann Foster attended school at Happy Friday as she will be a first grader this September.

Art and Connie Foster visited with their grandmother, Mrs. Frank Rogers, Friday while their mother, Mrs. Gordon Foster, visited at school and met the first grade teachers.

Elsie Pearson has been confined at home with rheumatic fever and strep throat.

Emiel Ross Shipman had a tonsilectomy and his adenoids removed at Neblett Hospital Friday and has been quite ill since.

Mrs. Orr had the flu and went to her home in Claude. She has been caring for Mrs. M. F. Evans at night and her granddaughter, Evelyn Pearson, has been caring for her in the day time.

Mrs. Ora Evans and her mother, Mrs. Wheatly, visited Wednesday a short time in the J. W. Wesley home.

Mr. and Mrs. H. H. Shipman and children visited Sunday in the paternal G. E. Wesley home.

Brother and Mrs. Billy Jo Hall and Mr. and Mrs. J. W. Wesley enjoyed Sunday with the Frank Rogers.

Pam Shipman visited Friday with Mrs. H. H. Shipman while her parents, Mr. and Mrs. Raford Shipman, were at the hospital with their son, Emiel Ross.

Mrs. Gladys Pitt Is Variety Hostess

The Variety Ring met in the home of Mrs. Gladys Pitt May 3 with Orean Hood, president, presiding.

Thought for the day was, "Grant that I may not criticise my neighbor until I've walked a mile in his moccasins."

Thelma Burtz conducted a game, "send a telegram," and the groups participated in needlework.

Refreshments were served to Orean Hood, Mae Johnson, Lyda Matsler, Margaret Cole, Modena Barker, Mary Hutchison, Mrs. Rae M. Walters, Emma Maxwell, Estelle Rice, Thelma Burtz and the hostess.

Farmer near Rock Hill, Conn., owns a Guernsey named "Hairyette," which recently gave birth to two hairless heifers. Only one in some 100,000,000 cows is born hairless, according to veterinarians' estimates.

Swimming Lessons At College Pool

Bob Hunt, West Texas State College student, will teach private swimming lessons at the college pool this summer, with classes for all age and experience groups.

The classes, which will last 10 weeks beginning June 4, will be held between 5:30 and 6:30 p. m. and will be held twice weekly. Enrollment will be limited to 15 swimmers per class, and Hunt plans three classes.

He plans to teach beginning, intermediate and life saving courses. Hunt, a Red Cross Water Safety instructor, has had four summers experience in teaching swimming. He can be reached at OL 5-3305. Cost for the course, including pool admission, is $12.

Russia's TU104 jetliner has an air-conditioned, pressurized cabin, can fly 2,000 miles nonstop, cruise at 500 miles per hour and maintain an altitude of 33,000 feet. So states a Soviet announcement of capabilities of the much-discussed ship, which seats 50 in first-class style and 70 as tourist passengers.

200,000,000 BAGS
of PURINA CONCENTRATES stand back of
our New grain mixing service

We have just taken on the new Purina CHECK-R-MIX Service. This means we have back of us the Country's largest and most experienced grain balancing program. We feel it will mean top quality livestock and poultry rations from your grain.
For example, we mix your grain with Purina Concentrates. Over 200,000,000 bags of them—far more than any other brand—have been used for this purpose in all parts of U. S.
Next, we use Purina Approved Mixing Formulas—each one approved by actual testing at the Purina Research Farm.
And finally, our grinding and mixing accuracy is tested regularly by Purina Laboratories. With Purina Micro-mixed Concentrates and our very accurate mixing, we can make rations that get the best possible results from your grain.
Bring in a load of grain and you'll quickly see how fast and accurately we handle your grist. Pick out the rations you want from our list of Purina Approved Formulas. Feed them and SEE the top profit job they do for you.
STARTING MONDAY, MAY 14, 1956
HENSCHEID'S FEED & FARM SERVICE
1712 5th AVENUE CANYON, TEXAS PHONE OL 5-3979
CHECK-R-MIXING SERVICE

Around the Town . .

By DOVIE CHERRY

Boy! This contest we're sponsoring to find the clerk you consider tops is really close. Why, I bet the first person who gets two votes wins.

Yes, response has been weak; almost non-existent. There have been two names entered. So, please, pretty please, be a sport and send the name of the clerk you consider best in Canyon to Dovie Cherry, Box 928, Canyon, Texas.

Next week we'll award the $5 to the winner and announce the winner in the May 16 issue of The Canyon News. All that is necessary is that the clerk works in any store in Canyon, and I suggested that you might consider if:

(1) The clerk is friendly; (2) the clerk is courteous; (3) the clerk is patient and remembers that the customer is always right; (4) the clerk is truly helpful and willing to go to extra effort to solve the customer's problems; and (5) he or she is the type of person you would hire in your own business.

The first name entered in the contest is Tony Rossi who works in Thompson's Hardware. About this clerk, the person entering his name tells how Tony went to extra effort to make a washer to fit on a bit belonging to this person's son so that he could use one of Thompson's drills and not have to wait for one to be ordered from another town. Tony only charged 25 cents for his work—the price of the drill.

This woman says, "In brief, Mr. Rossi seemed to consider his customer's problem (even though the customer was a five-year-old) of the greatest importance, and he went to super-service lengths to make that customer so happy with Thompson Hardware that he would, in the future, make any purchases possible at that store. As a mother, and as a customer, I appreciated the kindness."

☆ ☆ ☆

A long-time resident of Canyon and a pioneer of the plains, Mrs. C. L. Neelley, has recently written and had published a book titled The Eternal Hills.

The Eternal Hills is a brief history, 60 pages, of Ceta Glen and Ceta Canyon, tributaries of Palo Duro Park that have become centers of religious activities. It is an unpretentious story created by this pioneer woman's personal experiences and she and her family's work to give life to the two camps located in the canyons. Photographs have been included with the work.

Mrs. Neelley began the book last June but she says, "It had been in my system so long that I felt I had to get it on paper."

Mrs. Neelley came to the plains in 1892 as Elizabeth Montgomery, daughter of Mr. and Mrs. Robert Montgomery. She married Claud Neelley in 1904 and they had two sons, Loyd and Egbert, and one daughter, Claudia, who is head of the Canyon Public School's art department.

Mrs. Neelley and her husband lived in Young County until the oldest boy was 14. They moved to Sweetwater and as Claude Neelley's health failed, they quit the stock farm business. As it was almost time to send the boys to college, the Neelleys moved to Canyon.

In 1947, Mr. and Mrs. Neelley sold Ceta Glen. Claud Neelley died in 1951.

Of her book, Mrs. Neelley says, "This is my main climax to a long life and years spent in Ceta Canyon and Ceta Glen and my years of associations with fine people."

The Naylor Company of San Antonio, Texas, published 500 copies of The Eternal Hills which Mrs. Neelley is selling in her home at 205 10th St.

☆ ☆ ☆

Maybe this week should be named Salute to Canyon Authors Week.

In addition to the recent publication of Mrs. Neelley's book, Loula Grace Erdman has just been accepted, in recognition of consistently good work in creative writing, for membership in the largest organization of free lance writers, The National Writers Club, Denver, Colo.

☆ ☆ ☆

In Petticoat Patter by Jane in The Canadian Record, Jane is quite joyful over discovering "Stride," a Johnson's Wax product.

She says, "We've never had a wax that stays glossy so long despite the traffic of eight pairs of feet, the scraping of dining chairs and table, the spilling and wiping up of food."

And that "We're eager now to try "Stride" on our hardwood floors, and will when time permits. If it does as well there as on linoleum, we can stop experimenting with other waxes."

Jane, I wish I'd heard all of this before. About a month ago, I sent my spouse to the grocery store to get some "Pride" and he returned beaming proud with "Stride." Not so proud, I said, "No, not "Stride," "Pride."

But taking it all in my stride, I strolled down to the grocery store myself and there it was on the first shelf I looked, "Pride." I placed "Stride" back on the shelf, got my "Pride," returned home, smiled at my not-too-proud spouse, and said, "Pride."

But I'm not so proud. If "Stride" is such a household pride, then surely I should have kept the "Stride," bought, in addition some "Pride," had "Stride" and "Pride" both, so that when dusty feet stride across my "Stride" covered floors I could beam with pride at the long durability of that floor's gloss. But as it is, I'm not so stroud because I don't have any pstride covered floors and one lonely bottle of sride.

☆ ☆

Believe It Or Not

Florists say that people bubbling over with gardening enthusiasm come to the floral shops, purchase bedded flowers, carry it triumphantly home only to come back in a few days saying, "My flowers are doing terribly, why they're dying!"

"Did you take the little box off the flowers?" the florist will ask. And almost perpetually there is the small voice that squeaks a meek . . . "No."

☆ ☆ ☆

A salesman came into The Canyon News the other day admitting that he was really surprised.

For years he had been coming through Canyon but always thought that the stores east of the stop light were all of Canyon's business district. This time he noticed a sign that pointed toward business district, he came up Fourth Avenue and "well, what do you know" he thought.

What's more, after talking to some of the staff, he found that an old friend, which he had long lost track of was living here. Almost like discovering lost valley.

We're glad he was able to see his friend again, but hope that not too many people that come through Canyon think east of the stop light is "all she wrote."

☆ ☆ ☆

What do you do with left-over juice from canned fruit?

If you throw it out like I nearly always used to do, here is an idea which my sister-in-law and I think is rather tasty.

All you do is combine a small amount of sugar and tapioca in a sauce pan. Add left-over fruit juice and then boil until thickened. Pour into jelly glasses, cool, and then store in the refrigerator.

☆ ☆ ☆

A household recipe which I like to prepare is Pecan-stuffed Meat Loaf. It's easy to make, easy on the budget, and nice for guests.

Ingredients are:
1½ lbs. ground beef
1½ teaspoons salt
¼ teaspoon pepper
2 tablespoons grated onion
¼ cup crumbled, crisply fried bacon
1 egg, slightly beaten
1 tablespoon milk
Pecan stuffing
French salad dressing

Combine ingredients except Pecan Stuffing and salad dressing. Mix thoroughly. Press mixture into rectangular shape, about ½ inch thick, on wax paper or foil. Spoon Pecan Stuffing evenly over meat. Roll up jelly-roll style. Place, seam side down, in greased 8½ by 4½ by 2½ inch loaf pan. Bake in moderate oven (350 degrees) for 1 to 1¼ hours. Brush top of loaf with French dressing before and once during baking period. Makes 6 generous servings.

Pecan Stuffing
2 cups soft bread crumbs
½ cup chopped pecans
½ cup finely diced celery
2 tablespoons finely diced green pepper
½ teaspoon salt
¼ teaspoon paprika
¼ cup milk

Mix ingredients together thoroughly. Use as directed.

SITTING ON A RUMOR—Aquamaid Sally Ardrey brings the flying saucer stories down to water level. She skims across the surf on a disc-shaped version of the water ski. This is the newest thing in water-borne fun at Cyprus Gardens, Fla.

Plausible Tramp (in suburbs)—"Lady, I ain't beggin' but can I hang around till yer dawg's done with that there bone?"

NO. 931

Estate of
James Gwyn, Sr.,
Deceased

In the County Court
Of
Randall County, Texas

NOTICE TO CREDITORS OF THE ESTATE OF JAMES GWYN, SR., DECEASED.

Notice is hereby given that original letters Testamentary upon the estate of James Gwyn, Sr., deceased, were granted to me, the undersigned, on the 7th day of May, 1956, by the County Court of Randall County, Texas. All persons having claims against said estate are hereby required to present the same to me within the time prescribed by law. My residence and postoffice address are 2901 Taylor Street, Amarillo, Texas, County of Randall, State of Texas.

EVA MAY GWYN
Independent Executrix of the Estate of James Gwyn, Sr., deceased. 5t1

Blue and White Sets Decoration For Courtesy

Blue and white set the decoration theme at a miscellaneous bridal shower Thursday honoring Dorothy Cleavinger, bride-elect of Louis Pippin of Amarillo, in the home of Mrs. Earline Moreman.

Guests were received by Mrs. Moreman, Mrs. E. R. Cleavinger, the honoree and Mrs. John Moore, aunt of the bridegroom-elect.

Nancy Cleavinger, sister of the bride-elect, presided at the guest book and Janis Miller, Dorothy's cousin, assisted with the display of gifts.

In the refreshment room, guests were served by Mrs. Bob Parsons, Mrs. W. E. Miller, aunt of the bride-elect, and Mrs. George Grogan.

An arrangement of white iris decorated the buffet. The refreshment table was centered with an arrangements of blue carnations, white majestic daisies and esthereed banked with leather fern and highlighted with a small blue umbrella and blue bird. A white linen cutwork cloth over blue covered the table which was laid with crystal setting and pointed with silver.

Cakes decorated with blue and white icing, blue and white mints, nuts and punch were served.

Hostesses for the courtesy were Mrs. Kelley McGehee, Mrs. Walter Graham, Mrs. John Jennings, Mrs. Clay Cooper, Mrs. Parsons, Mrs. Grogan, Mrs. W. B. Colwell, Mrs. Herschel Coffee and Mrs. Moreman.

American Meat Institute and American Humane Society announce development of a new instrument to replace the old stunning hammer, used for centuries in a slaughter of livestock. Device has a mushroom-type head and produces the same effect as a blow from the manually wielded stunning hammer.

BOOKS

Latest editions in which you are interested.

Children's Books

We have the largest selection of beautiful books for children ever shown in Canyon.

The Canyon News

Do you step from your car looking your best?

Naturally, you want to arrive as well groomed as when you left home. Hair softly in place, protected from wind. Your costume crisp, not humidly limp. Make-up still satiny, no trace of a shine.

That composed looking person on the right does it — even on the hottest day. Her car is cool — Mark IV equipped. Closed windows keep wind and noise outside. And her disposition is as smooth as her grooming — all summer long. Makes a Mark IV auto air conditioner a bargain even before you hear the low price, doesn't it?

MARK IV

REFRIGERATED AUTO AIR CONDITIONING

Only $295 or $345 plus installation. Excise tax already paid.

McATEE AND WARWICK

6th AND HIGHWAY 87 PHONE OL 5-3171

CHECK THESE Home Gift Ideas

FOR MOTHER'S DAY

Pyrex
China
Crystal
Silver
Cutlery
Decorative Pieces
Cooking Ware
Mirrors
Wall Shelves
Pictures
Chairs
Magazine Racks
Lamps
Lawn and Garden Tools

Thompson's
HARDWARE-FURNITURE
APPLIANCES-GIFT SHOP
PHONE 5-2525 CANYON, TEXAS

Gifts to delight Mother on her day!

We've a bevy of gifts to make Mother's Day a special delight for her! See our glamorous gift accessories that are designed to add new sparkle to mother's wardrobe.

Leisure lovely in cool cotton and nylon in house coat, dusters, long, dress length and shortie gowns. A beautiful new selection.

Mother's choice of comfortable Daniel Green slippers.

Cool crepe - cotton dresses in crease-resistant materials in regular and half sizes.

Blouses to fit every occasion in cool cottons, silks and others. Tailored and fancy lace trims.

Nylon - cotton and leather in the important spring colors and styles.

WARREN'S

Wayside News

No church services Sunday as it was the fifth Sunday.

Mr. and Mrs. Billy Joe Kennedy announce the arrival of a girl born April 26. They have named her May Kay. She weighed 8 lb. 10 oz. Mr. and Mrs. Kennedy live in Canyon. Billy Joe was formerly a resident of Wayside community.

Mr. and Mrs. Glen Franklin and daughter, Kathrene, of Dayton, Ohio, and Mr. and Mrs. E. V. Fryburger of Paonia, Colo., spent most of the week in the parental W. R. Franklin home.

Mr. and Mrs. Clifford Stevens, Gary and Barry and Mrs. Fannie Stevens were Canyon shoppers Friday.

Mr. and Mrs. Charles Kennedy, Robert and Richard were visiting relatives in Canyon last Sunday afternoon.

Mr. and Mrs. Wiatt Heisler were Amarillo callers last Monday.

Mr. and Mrs. E. C. Franklin were Canyon callers Wednesday.

Mrs. Bessie Lane visited her sister, Mrs. Mary Jenkins, in Canyon last Sunday.

News In Canyon 25 Years Ago

(Taken from the files of The Canyon News of April 30, 1931.)

During the past week, 1.14 inches of rain fell in Canyon.

The chamber of commerce set May 16 as the tentative opening date for Palo Duro Park, located 13 miles east of Canyon. The road cut to the park was almost ready.

Mr. and Mrs. Harley Burrus entertained with five tables of bridge. Present were Mr. and Mrs. Jack Foster, Mr. and Mrs. John Hunter, Mr. and Mrs. B. A. Burrus, Mr. and Mrs. Glen Costley, Mrs. Andy Costley, Veda, Coiley and Kitty Burrus, Sue Wallace, Ann Costley, Tony and Alonzo Burrus, Gale New, Lee Richie and Weldon Terry.

Helen White Moore announced her intention of spending the summer vacation on a tour of Europe. She was to leave Canyon June 6.

★ ★ ★

From May 7, 1931.)

The House of Representatives of the state legislature voted $25,000 for construction of a building for the Panhandle-Plains Historical Society museum, provided the sum is matched dollar for dollar by the citizens of the area.

West Texas High School planned to graduate 45 students on May 29.

Canyon High School's Baccalaureate service was planned for May 10 with the Rev. F. W. O'Malley of Pampa to deliver the address.

Edna Graham honored Mrs. Henrietta Scott and Mrs. Ruth Scott McKenzie of Washington, D. C., with four tables of bridge.

Harvest hats were "dirt cheap" at Canyon Supply Company.

Four women were at Mrs. Carl Morton's home for the meeting of the Loyal Dozen Club.

WANNA BET?—Julius Lewis. of Memphis, Tenn., above, is gambling $100,000 on the probability that a ballplayer won't clout one through the bull's-eyed knothole of the ball-park fence during team play this year. He says that Lloyd's, the fabulous London, England, insurance firm, takes a cheery view of his enticing ad. They, too, are betting that no one will accomplish the theoretically possible feat.

COUNTY RECORDS

Warranty Deeds

W. R. Crow and Dimple Crow to Agnes A. Charlton, block 8, W. R. Crow Subdivision.

L. L. Cooper and Winnie W. Cooper to B. Frank Jones, lot 9, block 93, Wolflin Park Unit 6, Amarillo.

Lyman A. Burke and Fay Burke to Cecil B. Burke and Billie Loraine Burke, the south 30 feet of lot 4 and the north 40 feet of lot 5, block 10, Paramount Unit 5, Amarillo.

Hubert Hugh Breeding and Cleetys Breeding to Walter Jones Jr. and Hazel Jones, lot 11, block 2, Broadmoor Unit 2, Amarillo.

A. H. Cooper and Leoti Cooper to O. L. Pierce and Grace Pierce, lot 5, block R, Broadmoor addition, Amarillo.

John L. Hammond and Florence B. Hammond to the Baptist Foundation of Texas, survey 39, certificate No. 162, block M/6, SK&K survey, containing 764.9 acres, and the southwest quarter and the south half of the southeast quarter of section 40, block M/6, SK&K survey, containing 240 acres.

Roy C. Beckwith and Nettie Beckwith to Latham and Company, a portion of the north half of section 34, block 1, TT Ry. Co. surveys.

JoZach Byrd and Dorothy Byrd and Roy N. Byrd Jr. and Katy J. Byrd to Agnes Charlton, lots 5 and 6, block 70, Conner addition, Canyon.

R. H. Caler to Buel F. Edmonson Jr. and Walter B. Edmonson, lot 1, block 66, Original Town, Canyon.

J. W. Carter and Mabel Carter to Frank B. Davis and Noma Mary Davis, lots 8 and 9, block 60, Original Town, Canyon.

R. F. Dryden and Mary Dryden to Lorene Dryden, the south 16 feet of lot 7 and the north 14 feet of lot 8, block 9, Hermitage addition, Amarillo.

Buel F. Edmonson Jr. and Walter B. Edmonson to R. H. Caler, lot 1, block 66, Original Town, Canyon.

Royal A. Nusser and Kathryn Nusser to T. P. Cannon Sr. and Wenonah C. Cannon, lot 6, block 2, Parks Highland.

James G. Parks and Ann Parks to William C. Miller and Mary Lou Miller, lot 8, block 3, Parks Highland.

The Prudential Insurance Company of America to Harvey V. Higley, administration of Veterans Affairs, lot 24, block P, Broadmoor addition, Amarillo.

T. S. Stevenson Jr. and Mavoureen Stevenson to Arthur C. Haley Jr. and Dorothy Haley, lot 5, block 65, Original Town, Canyon.

William L. Slack Sr. and Ahlein A. Slack to Royal A. Nusser and Kathryn Nusser, lot 6, block 2, Parks Highland.

Jerry D. Talley and Barbara E. Talley to Donald W. Clark and Clifford E. Clark, lot 21, block 16-D, South Lawn Unit 4, Amarillo.

C. H. Bailey and Vivian Bailey to Veterans Land Board of the State of Texas, a part of the southwest quarter of section 66, block 5, H&GN.

Jozach Byrd and Dorothy A. Byrd to Veterans Land Board of the State of Texas, part of section 10, block 2-Z, John H. Gibson survey.

Jozach Byrd and Dorothy A. Byrd to Veterans Land Board of the State of Texas, part of section 10, block 2-Z, John H. Gibson survey.

Jozach Byrd and Dorothy A. Byrd to Veterans Land Board of the State of Texas, part of section 10, block 2-Z, John H. Gibson survey.

Jozach Byrd and Dorothy A. Byrd to Veterans Land Board of the State of Texas, part of section 10, block 2-Z, John H. Gibson survey.

Homer F. Woods and Mary Woods to Robert H. Bowling and Anita J. Bowling, lot 13, block 16, Paramount Terrace Unit 4, Amarillo.

Louise N. Hulse and Edward J. Hulse to Conrad J. Dunker and Eunice A. Dunker, interest in the southwest quarter of section 6, block M/8, AB&M.

Joseph C. Richardson Jr. and Susan Sanford Richardson to Bill M. Merry, lot 6, block 131, Mrs. M. D. Oliver-Eakle addition, Amarillo.

Kenneth B. Crabb and Loretta Crabb to Victor S. Wagoner and Edna Louise Wagoner, lot 4, block 49, South Lawn Unit 11, Amarillo.

Frank W. Wilkinson to Herbert John Kenney and Margaret Jane Kenney, lot 13, block 6, Paramount Unit 3, Amarillo.

J. A. Henry and Mayme A. Henry to Larry Baggett and Charlene M. Baggett, lot 5, block 28-F, South Lawn Unit 6, Amarillo.

Robert H. Bowling and Anita Joyce Bowling to R. T. Sims Lumber Company, lot 14, block 6, T-Anchor addition, Amarillo.

Tom E. Knighton and Ellen S. Knighton to William O. Latson, lots 16 and 17, block 22, Original Town, Canyon.

Mary Jane Pitman and John D. Pitman to G. Edwin Smith and Dorothy Davis Smith, part of lots 10 and 11, block 89, Wolflin Park Unit 8, Amarillo.

B. H. Higgins and C. R. DaVault and Bessie DaVault, lot 2, block 3, Paramount Terrace, Amarillo.

Joseph I. Abrahamson and Frances Abrahamson to Raymond Wilson and Etna Wilson, lot 5, block 135, Mrs. M. D. Oliver-Eakle addition, Amarillo.

Tom B. Spillar and Gladys I. Spillar to City of Amarillo, lot 4, block 5, Edgefield addition, Amarillo.

E. B. Overstreet and Mary B. Overstreet to City of Amarillo, a tract in the east part of tract 4, Eberstadt and Brock.

E. B. Overstreet and Mary B. Overstreet to City of Amarillo, a tract in the east part of tract 4, Eberstadt and Brock.

Zachary D. Blaine and Martha J. Blaine to City of Amarillo, lot 5, block 89, Mrs. M. D. Oliver-Eakle addition, Amarillo.

Herbert G. Bolinger and Louise Bolinger to B. W. Anschutz, lot 11, block 16-D, South Lawn Unit 4, Amarillo.

Olle S. Forsberg to Roy M. Cline Jr., tract 18, Mays Ranches.

Marriage Licenses

Walter Jackson Stewart and Ona Virginia Hopkins, April 30.

Robert Lee White and Reacie Frances Moss, May 5.

Under a recent agreement, United States and Russia will soon begin distributing government-sponsored magazines in each other's countries. The U.S. magazine, to be published by the U.S. Information Agency, is changing its name from Amerika to American Illustrated. Distribution of Amerika in Russia was halted in July, 1952, after the Soviets clamped a series of restrictions on the American publication.

Buy, Build, Live in Canyon!

COMPLETE SERVICE to the SICK

When sickness strikes you must have—

√ PROMPT SERVICE
√ COMPLETE STOCKS
√ COMPETENCE

We feature our—

PRESCRIPTION SERVICE
SICK ROOM SUPPLIES
PRESCRIPTION ACCESSORIES

J. J. WALKER PRESCRIPTION LABORATORY

PHONE OL5-2101 J. D. BYRD, PHARMACIST CANYON, TEXAS

EVERYTHING FOR HOME FIX-UP

Lumber & BUILDING MATERIALS

Now is a good time to add a room to your present home - - - do some needed painting or other necessary work about your place while it can be done on monthly installments of thirty-six months on low rate of interest.

Our lumber is the best to be had — Kiln dried — from big mills.

It pays to buy the best.

BURROW LUMBER CO.

CANYON HAPPY DALHART

WORRY-FREE WATER HEATING

of course, it's Electric!

Flameless, fumeless, matchless — for safety, electric water heating has no equal. Whether you're planning a vacation — or an evening out — you can plan to be free of worry while you're away when your water heater is electric.

There's no equal to the modern electric water heater's speed, either. You can stay in hot water all day — even if you wash a load of clothes every hour.

Want worry-free water heating that's fast, too? Then you want electric water heating.

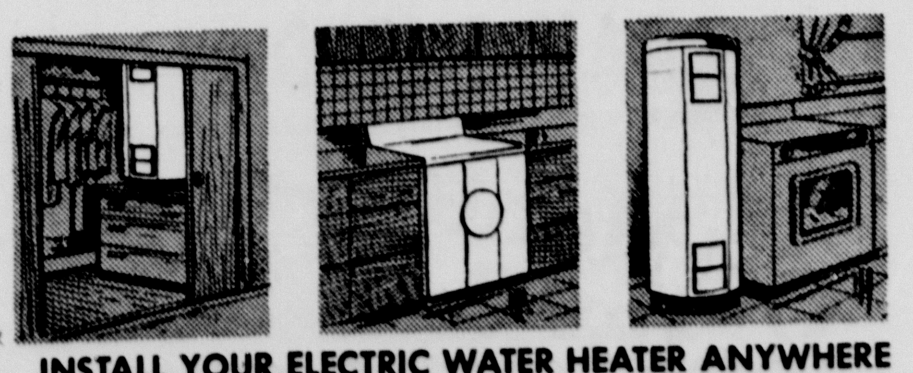

INSTALL YOUR ELECTRIC WATER HEATER ANYWHERE

The electric water heater — table-top or round — fits where you want it because it needs no flue, no vents, no special "out-of-the-way" position. Just set it and forget it.

LIVE BETTER ELECTRICALLY

SOUTHWESTERN PUBLIC SERVICE COMPANY

SEE YOUR REDDY KILOWATT ELECTRIC APPLIANCE DEALER

Frances Cunningham, John Petry Betrothal, Wedding Date Revealed

FRANCES CUNNINGHAM

At a mid-afternoon tea Sunday, the engagement of Frances Elizabeth Cunningham to the Rev. John Richard Petry was announced. Plans are being made for a July 20 wedding at the First Baptist Church.

Frances is the daughter of Mr. and Mrs. A. M. Cunningham of 2305 First Avenue and John's parents are Mr. and Mrs. Arno Petry, Houston.

Attired in a pastel green, chiffon dress, white accessories and a white carnation corsage, the bride-elect and her mother received guests at the informal tea which was held in her parent's home.

Sister of the bride-elect, Janelda Cunningham, presided at the guest book.

As a centerpiece for the refreshment table was a hollowed tree stump filled with ivy which descended over the stump and around carved entwining hearts inscribed with the initials, FEC and JRP, above July 20. Small figurine elves were placed around the centerpiece.

The table was laid with a white lace cloth, crystal setting and was pointed with silver. Tea napkins displaying silver entwining hearts pierced with a cupid's arrow completed the decoration.

Mrs. Terry Smith of Amarillo and Mrs. Hugh Greiner presided at the refreshment table and served refreshments prepared in the bride's chosen color of green.

Hostesses with the bride's mother were Mrs. Louis Bolton, Mrs. Claude Moore, Mrs. T. H. Knighton, Mrs. Smith, Mrs. Buel Wharton, who is an aunt of the bride-elect from Amarillo, and Mrs. Greiner.

Umbarger News

Tony Irlbeck, Mr. and Mrs. Ted Irlbeck and family spent Sunday evening in the Elroy Artho home.

Mr. and Mrs. Jim Alford and family visited in the Earl Alford home Sunday.

Mr. and Mrs. Leo Artho and family were dinner guests in the John Wieck home.

Mr. and Mrs. Dean Adams were Sunday visitors in the Max Hoffman home.

Mr. and Mrs. Max Hoffman and family visited in the Carl Kleuskens home.

Mr. and Mrs. Henry Gerber and family, Mr. and Mrs. Hank Rossi and family, Mr. and Mrs. Durwood Anderwald and family were Sunday dinner guests in the Louis Rossi home.

Mr. and Mrs. Dennis Brandt and family visited in the Isidore Reinart home Sunday evening.

Mr. and Mrs. Ben Koch and family spent Sunday evening in the Leonard Batenhorst home.

Mr. and Mrs. Alvin Friemel and family visited in the Robert Brockman home.

Kennith Friemel visited with Billy Stocker.

Sabina Stocker, Billy Stocker, Mr. and Mrs. Max Hoffman and famliy, Mr. and Mrs. Alphonce Evers and family visited in the E. A. Stocker home.

Mary Albracht visited with Carol Gerber.

Billie Faye Hickman visited in the Francis Friemel home.

Carol Gerber visited Sunday morning with Sue Raef.

Barbara Liekhus and Kathrine Westhoff visited with Sue Raef.

Mr. and Mrs. Joe Artho were dinner guests in the Raymond Batenhorst home.

Mr. and Mrs. Sylvester Batenhorst and family visited in the Raymond Batenhorst home.

Bernice Przilas visited with Peggy Albracht.

Francis and Aline Stocker were guests of Judy and Suzy Frank.

Mr. and Mrs. Leo Artho and family spent Sunday morning in the Conrad Westhoff home.

Sunday afternoon, Mr. and Mrs. John Wieck and family, Mr. and Mrs. Leo Artho and family, Mr. and Mrs. Joe Artho were guests in the Paul Artho home.

Mr. and Mrs. John Grabber and family, Mr. and Mrs. Richard Friemel and family, Mr. and Mrs. Clarence Bertrand and family spent Sunday in the Frank Grabber home.

Mr. and Mrs. Ray Gerber visited Friday evening in the Bill Gerber home.

Otto Skarke was a dinner guest Sunday in the Ray Gerber home.

Mr. and Mrs. Leonard Gerber and family, Mr. and Mrs. Henry Gerber and family and Jim Skarke visited the Ray Gerbers.

Mrs. Annie Herzog from Stanton is visiting her granddaughter, Mrs. Vince Ramaeckers.

Mr. and Mrs. Bernard Hartman and Kenneth visited in the Lewis Raef home.

Jowell HD Club Has Two Meetings

The Jowell HD Club has had two recent meetings, one on April 20 in the home of Mrs. Les Raymond and one on May 2 in the home of Mrs. E. C. Robinson.

On April 20, Mrs. Mona Hildreth gave a demonstration on foundation garments for members Mrs. Quenton Gill, Mrs. T. J. Bonds, Mrs. Raymond, Mrs. F. E. Culp, Mrs. E. C. Robinson and Mrs. Earl Davis, and for visitors, Mrs. A. E. Williams of McComb, Miss., who is Mrs. Quenton Gill's mother.

A refreshment plate of hot cinnamon rolls and spiced tea was served by the hostess.

On May 2, members answered roll call by telling what they liked best about home demonstration work.

During the business meeting, plans were made for a club display to be placed in the window of Anderson Appliance.

Following was a program on Finland and France given by Mrs. Robinson, Mrs. Culp and Mrs. Earl Davis.

Refreshments of devil's food cake with whipped cream, fruit salad and tea and coffee were served to Mrs. Ray McDonald, Mrs. J. W. Spencer, Mrs. Les Raymond, Mrs. F. E. Culp, Mrs. Irvin Bauer, Mrs. Jimmy Dietz, Mrs. Earl Davis, Mrs. Quenton Gill and the hostess.

The next meeting will be May 16 with Mrs. Culp.

Mr. and Mrs. F. M. Collins, and Mr. and Mrs. John Jennings left last week for Bakersfield, Calif., where they spent a few days. Mr. and Mrs. Jennings returned home Sunday night.

Mr. and Mrs. T. E. Allen of San Antonio are visiting Mrs. C. O. Cooper and other relatives.

We Give Our Sincere Thanks
To Our Generous Supporters
And Invite Everyone To Our
Championship Intercollegiate Rodeo
In Amarillo at the Will Rogers
Range Riders Arena
Friday and Saturday Nights
May 11 & 12
At 8:00 p. m.
OUR TROPHY AND PRIZE DONORS:
Cole & Moore Service
Warren's Dry Goods
Buffalo Food Store
Don's Cafe
Bellah Super Market
Taylor-Evans Farm Store
Taylor & Sons Country Store
Thompson Hardware
The Steak House
Humble Service Station
Buffalo Barber Shop
Buck's Sporting Goods
T-ANCHOR RODEO CLUB
W.T.S.C.

There's a heap of good eating at our
DEL MO[NTE]®
GARDEN [S]HOW

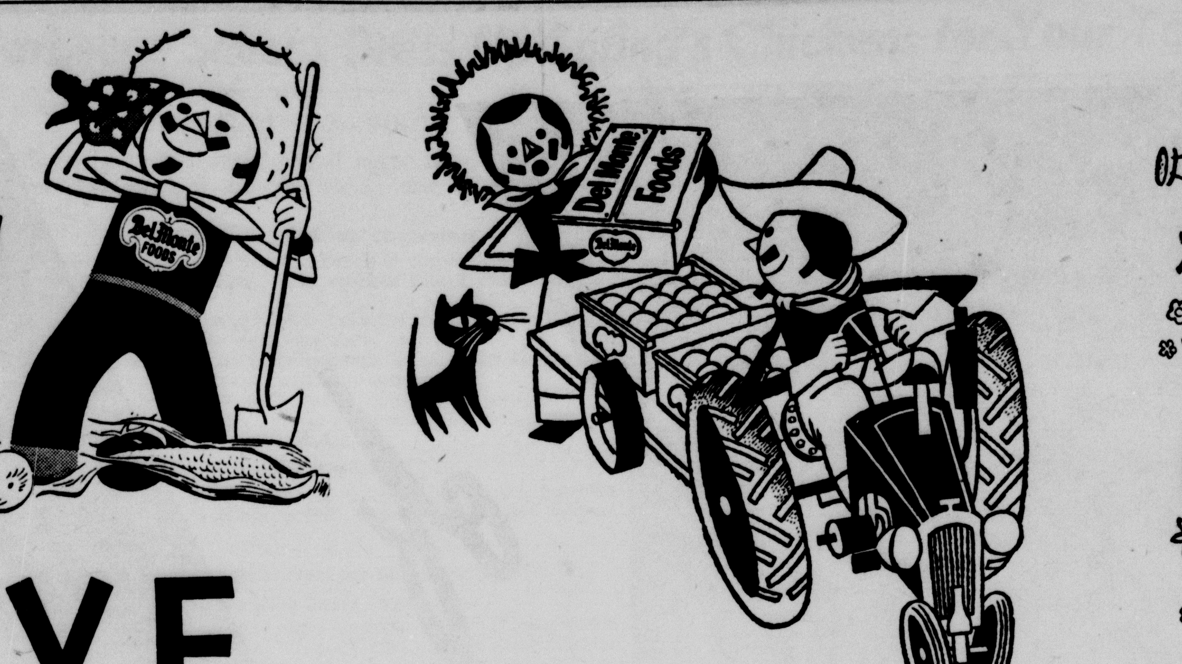

STOCK UP [ON] DEL [MONTE BR]AND [AND] SAVE

DEL MONTE PEACHES Halves or Sliced 303 Size 5 FOR $1.0[0]

DEL MONTE PEARS SLICED 303 SIZE 4 FOR $1.0[0]

Del Monte Crushed or Sliced PINEAPPLE, Flat Can . . . . 6 For $1.00

Del Monte 211 Size PINEAPPLE TIDBITS . . . . 5 For $1.00

Del Monte Whole or Unpeeled APRICOTS 303 Size 5 For $1.00

Del Monte DARK OR LIGHT SWEET CHERRIES 303 Size In Glass 3 For $1.00

DEL MONTE – WHOLE FANCY FIGS 303 Glass 4 For $1.00

Del Monte – 2½ Size Glass PEACHES SPICED 2 For 89c

DEL MONTE – 303 SIZE FRUIT COCKTAIL 4 FOR $1[.00]

Del Monte 46 oz. Can PINEAPPLE JUICE, 3 For . . 89¢

Del Monte Delux Fancy 303 Size PLUMS . . . . 5 For $1.00

DOUBLE STAMP DAY TUESDAY

Del Monte Catsup the liveliest-tasting catsup ever!

LARGE BOTTLE 14 oz. 5 Bottles $1.00

Del Monte 12 oz. Can NECTOR[S] APRICOT - PEACH - PEA[R] PINEAPPLE JUICE 8 CANS $1.00

GOLD[EN] CREAM S[TYLE]
WHI[TE] CREAM S[TYLE]
GOLD[EN] WHOLE [KERNEL]
303 SI[ZE]

DEL MONTE CORN 6 CANS $1.00

BELLAH'S GUARANTEED ME[ATS]

WEINERS 3 lb. 7[…]
BACON Swift Premium lb. 3[…]
STEAK Round lb. 5[…]
CHEESE Longhorn lb. 3[…]
STEAK Rib lb. 5[…]

BELLAH'S ALWAYS FRESH PRODUCE DEPARTMENT

[F]resh Firm TOMATOES lb. 10c
[F]resh Large Bunches ONIONS 2 For 9c
[S]now White Heads Cauliflower 2 lbs. 25c
WATERMELONS – UNCONDITIONALLY GUARANTEED

[D]el Monte 303 CUT [G]REEN BEANS . . . 5 For $1.00
[D]el Monte 303 Whole [G]REEN BEANS . . . 4 For $1.00
[D]el Monte 300 Size – All Green [A]SPARAGUS . . . . . . 2 For 89¢
[D]el Monte Early Garden – 303 Size [G]REEN LIMAS . . . 4 For $1.00
[D]el Monte Early Garden [P]EAS, 303 Size Sugar . 5 For $1.00
[D]el Monte 303 Size [S]AUERKRAUT . . . . 6 For $1.00
[D]el Monte 303 Early Garden [S]PINACH . . . . . . 7 For $1.00
[D]el Monte 303 Size [T]OMATOES . . . . . 4 For $1.00
[D]el Monte 46 oz. Size [T]OMATO JUICE . . . . . 3 For 89¢
[D]el Monte 8 oz. Can [T]OMATO SAUCE . . . . 3 For 25¢

Del Monte – Quart Size PRUNE JUICE 3 FOR $1.00

Del Monte Dried APRICOTS 11 oz. Box 2 FOR 89¢

Del Monte Dried – 1-lb. Box PRUNES 3 FOR $1.00

Del Monte – 15 oz. RAISINS 5 FOR $1.00

Del Monte 24 oz. SWEET PICKLES 2 FOR $1.00

Del Monte 24 oz. SOUR OR DILL PICKLES 3 FOR $1.00

TUNA DEL MONTE FLAT CAN 4 FOR $1.00

BELLAH SUPER MARKET
YOUR FRIENDLY SUPER MARKET

County Women Plan Sewing Lesson Tuesday in Branding Iron Theater

MRS. JANE SCOTT

On Tuesday, women of Randall County and those of adjoining counties will have the opportunity to attend a special discussion on home sewing by Mrs. Jane Scott from the Simplicity Pattern Co.

The discussion will begin at 2:30 p. m. in the Branding Iron Theatre located on the West Texas State campus south of the football field.

Assisting Mrs. Scott as models will be Mrs. Oren Fisher of 1900 9th Ave. and Mrs. Piner Stevens of 806 4th Ave.

Mrs. Scott will use these women, examples of half size figures, to demonstrate the determining of the correct pattern size for various adult figures—the prime requirement for making a well fitting garment. Mrs. Scott is herself an example of a perfect half size figure.

Women interested in styles and figure types will have the chance to see Mrs. Scott discuss, with the use of diagrams and charts, styles becoming to various figure types and suitable fabrics and colors for each. She will also show new types of fabrics and will give suggestions for accessorizing your wardrobe.

Mrs. Scott travels over the United States introducing a new service program originated by the Education Division of the Simplicity Pattern for women's groups, extension service people, Home Demonstration people, Home Demonstration and county agents and clothing specialists.

She has worked with clothing teachers and their teen-age students in clothing classrooms where she has presented simple-to-make patterns for beginning sewing students, pointing out the features which make them easy to sew.

When in New York City, she also acts as official hostess for the Simplicity Pattern Co. receiving educators, clothing specialists and home economists from all over the world when they visit the work rooms and design studio of the company. She also serves in a liaison capacity between New York Board of Education and the pattern company.

High School Student Gets WT Scholarship

Carol Ann Holman, Canyon High School senior, has been awarded a scholarship to attend West Texas State College during the 1956-57 session. The award will cover tuition and fees and part of her other expenses and amounts to $100.

Daughter of Mr. and Mrs. L. E. Holman, 2007 Seventh Avenue, Miss Holman plans to major in science at WT, and will be a high school science teacher.

Miss Holman has served as an officer in her high school class, a member of the Canyon High School choir and ensemble groups, the Choir Club, Future Teachers of America, Future Homemakers of America, the Science Club, Methodist Youth Fellowship, and the Rainbow Girls.

She received the typing pin at CHS in 1955.

Tomorrow Night Is Picnic Time

The Palo Duro Mother-in-Law Club will hold their annual picnic supper tomorrow at 7:30 p. m. in the home of Mrs. E. E. Plank. Each family is to bring a covered dish.

Mother-in-Law Club Meets Tomorrow

The Mother-in-Law Club will meet Thursday at 2:30 p. m. with Mrs. C. H. Stratton.

SOIL CONSERVATION DISTRICT NEWS

OUR SOIL ★ OUR STRENGTH

Technicians of the Soil Conservation Service assisting the Randall-Potter Soil Conservation District have assisted farmers to apply through the Agricultural Conservation Program the following practices.

Wylie A. Byrd, who owns a ranch about 10 miles east of Canyon, has just completed a dam which will hold 7.5 acre feet of water for livestock use.

Pipelines to conserve water have been completed on the following farms: S. P. Jackson, W. Jenkins, Elmer A. Rowley, Calvin Casey, Donald A. Schaeffer, Carl Hill, Neil Downing and R. C. Vincent.

J. W. Spencer, C. V. Conatser and Marshall Rockwell Jr. have set aside a few acres on their farms as a wildlife area. These sites have been planted to plums, blackberries, elms, pines, multiflora rose and other adapted species of plants and trees. Water is being hauled to keep these plantings alive.

Grass will be planted on some sites as soon as possible. Woody Ponds, local game warden, and Joe Batson, S.C.S. technician, have visited these sites and taken pictures. A close check will be made on these wildlife areas and a record kept to show cooperators of the Randall-Potter S.C.D. what can be done in conserving our wildlife.

J. W. Spencer, chairman of the Randall-Potter S.C.D., attended a meeting of the district supervisors and bankers in Borger April 25.

Dr. Cundiff Proves He's a 'Good Fellow'

Dr. E. J. Cundiff is now officially a good fellow, and has a certificate to prove it.

He was the youngest of 31 Texas dentists who were honored with The Order of Good Fellow certificates and gold keys at a convention of the Texas Dental Association in Fort Worth last week.

The order is conferred after completion of 25 years of continuous membership in the association. Three of Dr. Cundiff's classmates were also honored during the convention with election to high offices in the association and state, but none are eligible to receive the Good Fellow award.

Now is the time for all good men to come to and head for the woods until spring-cleaning season has passed.

A NEW ROYAL PORTABLE

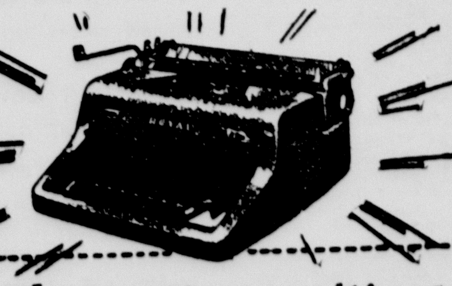

The easiest-writing portable ever built!
THE CANYON NEWS

Margaret Hand, Robert Ballard Exchange Vows at Ceta Canyon

The Rev. Edgar A. Irvine home, Ceta Canyon Methodist Encampment, was the scene recently for the exchanging of vows by Margaret Hand and Robert Dale Ballard. The bride is the daughter of Mr. and Mrs. J. R. Hand and the bridegroom is the son of Mrs. Estell Ballard of Plainview.

The Rev. Irvine, director of the encampment, read the double-ring ceremony. White candles, bridal wreath, lilacs and seasonal flowers decorated the room.

Sister of the bride, Mrs. Fred Smith of Turkey, was the matron-of-honor, and Pat King of Plainview attended the bride as bridesmaid. Both attendants wore navy street length dresses, white accessories and corsages of white flowers.

Richard Ballard of Plainview, brother of the bridegroom, was best man.

The bride wore a street length dress of pale blue silk and lace fashioned on princess lines. Her accessories were white and she wore a corsage centered with a white orchid.

Following a wedding trip to El Paso, Alamogordo, N. M., and Juarez, Mexico, the couple is at home in Plainview.

Mrs. Ballard, who received her master's degree from West Texas State College, is instrumental music instructor for Plainview public schools. Mr. Ballard is associated with Whitaker Service Station.

France, England Are Club Topics

Irene James and Ferne Wilson gave a program on England and France at the Fairview HD Club meeting May 4 in the home of Mrs. E. M. Wilson.

Members were served refreshments of gingerbread, whipped cream and ice tea. Those present were Mrs. J. W. Wesley, Mrs. G. E. Wesley, Mrs. Serena Bryan, Mrs. Irene James, Mrs. Charles Sutton, Mrs. Wilson and the hostess, Mrs. Wilson.

FISHY FASHIONS — Wicker fishing creels topped with cherries make novel pockets for this eye-catching Italian import of red-and-white polka-dotted material modeled by equally eye-catching Ellen Smith. Crownless hat matches the baskets. Appropriate setting for the creation is the Italian gardens of Vizcaya in Coral Gables, Fla.

Three Girls Rank In National Piano Recording Event

Three girls, piano students of Mrs. Herschel Coffee, were announced this week as winners in the 1956 National Recording Festival sponsored by the National Guild of Piano Teachers.

Margaret Lee Johnson, daughter of Dr. and Mrs. Lee Johnson, received a first rating gold medal award and a cash prize for rating in the upper five per cent of all participating.

Ocoee Johnson, also daughter of Dr. and Mrs. Lee Johnson, and Pat Morgan, daughter of Mr. and Mrs. A. R. Morgan, won honorable mention bronze medals.

This recording festival began a year ago when the National Piano-Playing Auditions were held in 503 music centers of the nation. At this time, the highest ranking pupils at the auditions become eligible to send recording of their playing for judging against all others throughout the country who qualified.

K. E. Hines Given Surprise Party

Mrs. K. E. Hines, close friends and neighbors surprised Mr. Hines with a birthday party recently.

Mrs. Hines served ice cream and cake from a table centered with an arrangement of wax tulips on a lace cloth. The party played canasta and "42" during the evening.

Guests were Mr. and Mrs. George Hill, Mr. and Mrs. Dalton Pettit, Mr. and Mrs. E. E. Plank, and Mr. and Mrs. Bob Boling.

Last Rites Read For Mrs. Upchurch

W. H. Upchurch was called to Clinton, Okla., last week after being informed of the death of his mother, Mrs. S. A. Upchurch. Services and burial were held Thursday in Chapel Hill Cemetery, Clinton, Okla.

Help Your Child Learn Sounding

Dolch Play-Way LEARNING **Games**

Fun to play Games that teach sounding (phonics). Designed by E. W. Dolch, Professor Emeritus of Education, University of Illinois, noted authority on the teaching of reading. Choose games suited to your child's age and grade, or consult the teacher.

WHAT THE LETTERS SAY: A beginning sounding game, grades 1 and 2. Teaches the sounds of the letters, $1.95

CONSONANT LOTTO: 2nd grade, and up. Develops the important ability to HEAR the sound of consonants. $1.95

VOWEL LOTTO: (Not illustrated) 3rd grade and up. Teaches vowel sounds by same method, $1.95.

TAKE: A card game, 3rd grade and up. Players "take" tricks by matching beginning, middle and ending sounds, $1.50

THE SYL-LA-BLE GAME: 4th grade and up. A solitaire card game which teaches quick recognition of common syllables, $1.50.

THE CANYON NEWS

Stevenson Investment Company	Thompson's	West Texas Motor Co.
Southwestern Public Service Co.	Whiteway Service Station	Cole & Moore
Randall County Abstract Co.	Imperial Chevrolet Company	First National Bank
Cooper's Market	Burrow Lumber Company	The Canyon News
Warren's	Randall Motor Company	Buffalo Food Store

•Readers' Editorials

(The editor welcomes comment from readers, on any subject. The Canyon News reserves the right to edit any letter to make it conform to postal and libel laws. To be published, each letter must be signed, but the name may be withheld if requested. Please keep letters to 300 words or less.)

Dear Editor:

I wonder how many teenagers (or adults) of Canyon would like to help on a project that would raise money for at least a beginning on a Youth Center for Canyon. Of course this idea I have in mind includes my dance students, the future teenagers of Canyon. We are having a recital soon. I have offered this group to four different clubs of Canyon as a means of their raising money for their club to do with as they saw fit. Each seemed to be too busy or too disinterested to sponsor a teenager. So I wonder if the adults are really willing to back us teenagers in what we are interested in trying to do.

After four refusals, I haven't the heart to ask another club to help with this: My first attempt at putting on a show. This letter is an appeal to any teenager, any parent, any adult, who would be interested and willing to help me with this show. I think this would be a good way to raise money to start a youth center.

My dance classes are made up of pupils ranging from the age of four to thirteen. The subjects I teach are: Classical Ballet, Moderne Ballet, Acrobatics, Tap, and Baton. All routines are performed with appropriate music and costumes. Here are some stations I need someone to fill: spotlight operator, stage managers, make-up personnel, girls to help with costume changes, local talent to give time for change of costumes, committees for advertising, program and ticket printing, and ticket sales.

I would feel deeply grateful to hear from anyone who is interested in helping me. Those interested, contact me at school, and night after 7:00 o'clock P. M., Saturday, Sunday afternoon, through Wednesday, May 16th. I will be waiting, and if no one contacts me by this date, I will have to start making definite plans of my own.

Please don't let me down.

CHRISTINA SIKES
Age 17
Junior of C. H. S.

P.S. This will be about a two-hour show.

★ ★ ★

Dear Editor:

I do not think that movies are as degrading to the moral character of young people as so many seem to believe.

It seems to me that we have been getting some excellent movies recently. Of course, they cannot all be good all of the time, but on the whole, "movies are better than ever." Certainly there are many pictures made on the adult level which should be seen by adults only. However, you can go to a theater any time of the week and you will find young children and teen-agers there, no matter what the title of the film may be. They do not seem to particularly care what is showing; they are there because they want to have a good time, and have nothing else to do. That is fine, but what about the person who has paid to see, hear, and enjoy a good movie? He becomes irate and disgusted because he cannot hear what is being said on the screen. He may emerge from the theater never knowing what the picture was about simply because it was too noisy to hear. When one attends a movie in Canyon especially on a Friday, Saturday, or Sunday (excluding the Drive-In), he does so at his own risk. Maybe he will know what the picture was about, maybe not.

I do not think a child should be allowed to attend a movie simply for the sake of something to do, unless his parents know it is a picture that he can understand and will enjoy.

I think, also, that the manager of the local theaters should be commended for the fine movies that have been booked in the past and for the ones that will be booked in the future.

MRS. E. WHITTEN
Canyon

★ ★ ★

Dear Editor:

The so-called Democratic precinct convention at Randall County courthouse was a classic on hypocrisy. I would have walked out but decided to remain and see what happened. Well, it happened. Shivers' stooges were thick as flies and busy as a bunch of cats on a hot tin roof. They must have taken a page out of Stalin's book or better still they seemed to have inherited the entire book when old Joe croaked. A real Democrat couldn't get a word in edgewise. Skullduggery was rampant, grass roots sentiment was plowed under and the steam roller run over it, and those self-appointed, main street guardians of our policies will represent us at the county convention. However, our good neighbors in other counties saved the day for us and our Lyndon Johnson won by a substantial majority so I guess there is something to the old saying about "who laughs last laughs best." Brother Shivers and his wrecking crew have been relegated to the trash can and Randall County will be the laughing stock of the whole state even as Texas has been the laughing stock of the entire nation since Gov. Shivers led it into the Republican camp four years ago, but "all's well that ends well," no hard feelings and the Great State of Texas has vindicated itself and will come out on top yet as Lyndon Johnson will be our next President. I have always been a Democrat and will continue being one and have never been ashamed to stand up and be counted. In the last words of the Immortal Alben Barkley, "I had rather be a servant in the house of the Lord than to sit in the seat of the mighty."

GEORGE SCHAEFFER

Be Wrong? Why?
Free Estimate on Your Pumping Equipment By Experienced Pump Engineer
Sold by:
CANYON WELL SERVICE
M. A. HOLLABAUGH
1100 8th Avenue
PHONE OL5-3609
PEERLESS PUMPS

PROFESSIONAL PRESCRIPTION SERVICE — QUICK - ACCURATE
The Prescription PHARMACY
We Fill ANY Doctor's Prescription
WEST Side Of The Square
CANYON, TEXAS — DIAL 5-2103

Barbecue Sauces Dress Up Spring's Chickens for Your Table

BY DOROTHY MADDOX

THE barbecue season is almost here. Here are recipes for two special sauces which are delicious and different.

Broiled Barbecued Chicken (2 servings)

One and one-half to 2½-pound chicken, ½ cup melted butter.

If chicken is frozen, thaw. Split chicken into 2 halves. Rinse in cold water. Dry.

Break hip, knee, and wing joints. Pour lemon sauce (see below) over chicken and allow to stand one hour. Drain.

Pull leg and wing to the body and hold in place by skewers to make a compact piece. Season with salt and pepper.

Place on broiler pan 6 to 7 inches under heat source. Broil slowly. Turn every 10 to 15 minutes and brush with melted butter. Repeat for 40 minutes or until tender.

Lemon Sauce

One clove garlic, ¼ cup salad oil, ½ cup lemon juice, 2 tablespoons grated onion, ½ teaspoon salt, ½ teaspoon pepper, ¼ teaspoon dried thyme.

* * *

Ham sauce is another special treat for serving with chicken.

Chicken with Ham Sauce (4 servings)

One chicken, 3 to 4 pounds, ready-to-cook weight; 3 tablespoons cooking oil, 1 cup diced onion, 1 cup slivered, cooked ham; 2 tablespoons flour, 8-ounce can tomato sauce, 3-ounce can sliced, broiled mushrooms, ½ cup concentrated orange juice, ½ teaspoon salt, ⅛ teaspoon pepper.

Cut chicken in serving-size pieces, wash and dry carefully. Heat oil in large heavy skillet or Dutch oven over moderate heat. Add chicken and brown quickly on all sides. Remove from skillet. Add onion and ham.

Cook, stirring frequently, for about 3 minutes. Blend in flour, add tomato sauce and mushrooms, orange juice, salt, pepper.

Cook, stirring constantly, until mixture thickens and boils. Return chicken to skillet, cover and simmer gently until meat is tender, about 15 minutes, turning and basting occasionally.

Serve with hot rice, spaghetti or noodles.

Springtime barbecue is a zestful treat for all when tangy lemon sauce is used to marinate the bird.

Pianists Receive Pins, Certificates

Membership certificates and pins for the National Guild of Piano Teachers auditions were presented to 23 pupils of Mrs. Ples Harper at their spring recital Tuesday afternoon at 4 p. m.

Four students became state members of the guild by presenting six piece programs to the judge who came from Seattle, Wash., to Amarillo to hear the auditions.

They are John Sims, Suzanne Sims, Barbara Dee Binks and Phyllis Ann Gerdsen.

Mary Gladys Marshall became a state member with an eight piece program. Vanda Lou Latham, Janet Taylor, Barbara Kay Myers, May Rad McKay, Joy Wiman, Mary Patricia Haley, Cynthia Taylor, Gail McKinney, Sally Nester, Lou Ann Cowart, Lilian Cowart, Rob Barnard, Eugene Blasdel, WAM Moore, Charles Nester, Phyllis Ann Wimberley and Irlene Galley played 10 piece program to become national members for 1956.

Janet Taylor, Cynthia Taylor, Rob Barnard and Sally Nester have been national members for three years and their names will appear in an honor list which is circulated throughout the United States in the Guild Yearbook.

AN OVERFLOW

"Are you sure that you watered the plants in the drawing room, Josephine?"

"Yes, ma'am. If you listen closely you can hear the water dripping on the carpet."

CONTRACTOR'S NOTICE OF RANDALL COUNTY HIGHWAY CONSTRUCTION

May 7, 1956

Sealed Bids addressed to E. T. CUMMINGS, COUNTY AUDITOR of Randall County, Canyon, Texas, will be received at the office of the County Auditor and/or The Commissioners Court until 10:00 A. M., May 21st, 1956, for furnishing all plant, labor, materials and equipment and performing all work required for the construction of 3.515 miles of Flexible Base and Asphalt Surface Treatment on County Road located approximately 7 miles South of Canyon and extending from U. S. Highway No. 87, East 3.515 miles.

All proposals shall be accompanied by cashier's or certified check upon a national or state bank in the amount of 5% of the total maximum bid price payable without recourse to the Commissioners Court of Randall County, Texas, or a bid bond in the same amount from a reliable surety company, as a guarantee that bidder will enter into a contract and execute performance bond within ten (10) days after notice of award of Contract to him. The notice of award of contract shall be given by the Owner within ten (10) days following the opening of bids.

The successful bidder must furnish performance bond upon the form provided in the amount of 100% of the contract price from an approved surety company holding a permit from the State of Texas to act as surety.

The right is reserved, as the interest of the County may require, to reject any and all bids, and to waive any informality in bids received.

Plans, specifications and bidding documents may be secured from the office of Harvey W. Schmidt, Consulting Engineer, 221 Paramount Bldg., Amarillo, Texas.

The minimum wages to be paid on the work included in the proposal shall not be less than the minimum wages required by the Texas Highway Department for similar work.

Bidders shall inspect the site of the work and fully inform themselves as to all conditions and matters which can in any way affect the work or the costs thereof.

THE COMMISSIONERS COURT
RANDALL COUNTY, TEXAS
BY: Roy Joe Stevens
County Judge

5t2

Officers Installed At Happy P-TA

At the final meeting of the Happy P-TA in the school auditorium April 30, new officers were installed by Mrs. Crews Henry.

Mrs. S. L. Robinson will lead the organization next year. Serving with her will be Mrs. Hobart McManigal, vice president, and Mrs. Willard Middleton, secretary-treasurer.

Following the invocation by Marlan McManigal, Bernice Starker gave the welcome and acted as narrator at the dress revue presented by homemaking girls. The stage setting and theme was spring time. Mary Francy played background music and accompanied the girls trio who sang three numbers.

Following the revue, Mrs. J. L. Driskill, retiring president, was presented with a gift from the P-TA unit.

The tenth grade won the room prize. Refreshments were served at the school cafeteria.

Members Celebrate Rogation Sunday

Sunday, the members of All Saints Episcopal Church, Canyon, and those from St. Thomas Episcopal of Hereford, met at the Dog Iron Ranch, the home of Mr. and Mrs. Everett Glenn, for the celebration of Rogation Sunday.

Following the serving of lunch to about 65 members, the offertory Hereford calf, donated by Mr. and Mrs. Glenn, was branded for the church by the Vicar, the Rev. Lester Jones.

Canyon Cadets Get ROTC Honors

Cadet SFC Raymond E. Haddock, son of Mr. and Mrs. C. W. Haddock, Canyon, received the William E. Lockhart Trophy for outstanding accomplishment in military science at West Texas State College in 1956. The award was provided by the Palo Duro Post of the American Legion.

A member of the drill team and squad leader in Company D, Haddock is a sophomore chemistry major at West Texas State College.

Other Canyon students winning ROTC awards were Cadet Cpl. David E. Miller, an honor medal; and Cadet Sgt. George Greiner, a drill team proficiency award. Haddock also received the Chicago Tribune Award for attaining the highest scholastic average in military science of any sophomore student.

Honor Company for 1956 was Company C, and the Best Drilled Platoon was Company C, 1st Platoon, commanded by Cadet Lt. Eddie J. Riley, Canyon. Squad leader in this platoon is Ted C. Briggs, also of Canyon.

T. B. Cowan Dies; Services in Lubbock

T. B. Cowan of Lubbock, brother of Mrs. Charles Harter, died Sunday morning. The funeral was held Monday in the Asbury Methodist Church in Lubbock.

Perpetual Care Development
Sacred Gardens of Memory
Memory Gardens Amarillo
Canyon Highway
RAY E. PARKS, MGR.
Office: 1203-A W. 6th Ave.
Phone DRake 2-5900

FREE INSURED STORAGE
Garments Resized
Moth Proof Bags
FINEST of Dry Cleaning Service
WE GIVE BUYERS BONUS STAMPS
MODERN CLEANERS
411 16th St. Dial OL5-3611

The Thunderbird's own record-setting 312 cubic inch engine can now be yours in most Ford models.

Ford goes First ... with the 225-h.p. V-8

Now you can have a 225-h.p. engine with Fordomatic Drive for less than the top engine in any other low-priced car with ordinary standard transmission!

Until you slip behind the wheel and sample the sizzle of a 225-h.p. Ford V-8 for *yourself*, the best thrills in motoring are still ahead of you. For this mighty engine delivers performance that will set your spine atingle ... performance that will recapture again the *fun* of driving ... ***performance that keeps Ford the world's largest-selling V-8!***

Truly Ford goes first with this 312 cubic inch engine—largest ever offered in a low-priced car. Yet, even teamed with Fordomatic, it costs *less* than top engines in other low-priced cars with just *standard* transmission!

Ford goes first with Lifeguard Design, too. For example, there's the deep-center structure of the steering wheel that helps to protect your chest in case of accident ... double-grip door latches to reduce chance of doors opening under impact.

As for looks, every '56 Ford took its styling inspiration from the Thunderbird. They're the most glamorous cars in Ford's field.

In economy, too, Ford goes first. In the 1956 Mobilgas Economy Run, a Ford V-8 beat everything in its class—including Sixes as well as Eights. Come in *now* for a thrilling Test Drive. When you return you'll understand *why* Ford is the V-8 with the biggest following.

In Performance ... Safety ... Economy

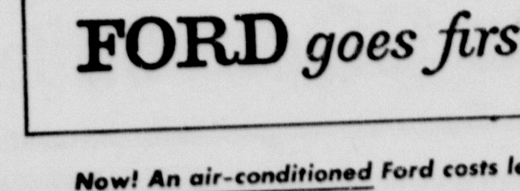

FORD goes first

Now! An air-conditioned Ford costs less than many medium-priced cars! Try one today!

WEST TEXAS Ford MOTOR CO.
Your Friendly Ford Dealer
DAVID HORN, Owner 1503 FOURTH AVENUE CANYON, TEXAS
CAN YOU SEE, STEER, STOP SAFELY? ... CHECK YOUR CAR — CHECK ACCIDENTS!

Salad Bowl
Quarts
SALAD DRESSING
39c

Shurfine
1 lb. Drip or Reg.
COFFEE 79c

Powdered or Brown — 1 lb.
SUGAR 2 For **23c**

CARNATION EV. MILK, 3 For . 39¢

Fresh - Frozen 6 oz.
Orange Juice
2 For **27c**

Morton's Frozen Fruit
PIES 20c

SKINNERS BOX LINE . . . . . 11¢

Cracker Barrel 8 oz.
CHEESE 31c

Kraft
Malted Milk 39c

GARDEN FOODS for SPRING MEALS

Fresh from the Garden — the finest of frutis and vegetables anywhere. We're featuring plenty of fresh foods — produce, meats, bakery and dairy products to add Spring Zip to your meals . . . All for interesting salads, appetizing main dishes, and delectable dessert syour family will applaud.

HOW TO BE A BETTER COOK .. and save money too!
BY Mary Blake, Home Service Director, Carnation Company

★★Season your cooked vegetables with spice! Cinnamon for squash; all-spice for tomatoes; chili powder for tomatoes; nutmeg for succotash.

★★Diced, sliced, or whole—steam your carrots in 1 cup Carnation Evaporated Milk diluted with 1 cup water, 2 tablespoons honey, 4 tablespoons butter. Serve with chopped parsley. Good for green peas, Brussels sprouts, and broccoli, too!

★★Brown dry bread crumbs or crushed dry cereal in a bit of hot fat. Sprinkle over hot asparagus.

★★When you use Carnation Evaporated Milk in mashed potatoes, it means extra nourishment and a delicious flavor! Combine 4 to 6 medium cooked potatoes with ¾ cup heated undiluted Carnation. Beat until creamy.

★★Green beans, baked potatoes, asparagus become something special with cheese sauce. For the easiest sauce ever, heat 1⅔ cups (large can) undiluted Carnation Evaporated Milk with ½ teaspoon salt until small bubbles appear around edge of pan. Add 1 cup cubed or grated process-type American cheese, and stir until thickened and smooth.

Fresh Produce

2 Bunches
Radishes 7c

Dozen
Lemons 25c

2 Heads
Lettuce 25c

Home Killed Fancy Beef

lb.
Arm Roast 43c

lb.
Chuck Roast 39c

lb.
Beef Short Ribs 19c

HAMS PICNIC lb. **25c**

25 LB. BAG
GOLD MEDAL
FLOUR
$1.85

Carnation Instant
MILK 8 Qt. **60c**

SUGAR
10 LB. PURE CANE **89c**

Schillings 1 lb. Drip or Reg.
COFFEE
93c lb.

OUR LAST SHIPMENT OF HEATHER PLAID CHINA HAS ARRIVED ---- COMPLETE YOUR SETS SOON.

5 PIECE PLACE SETTING **99c**
With $5.00 Purchase

BREEZE Gt. Box **69¢**	**SURF** Gt. Box **69¢**	**LUX LIQUID** Giant Can **62¢**	**LUX TOILET** BATH . . . 2 For 25c REG. . . . . 3 For 25c
RINSO BLUE Gt. Box **69¢**	**RINSO** Gt. Box **59¢**	**LUX TOILET** Bath, 2 For . . 25c Reg., 3 For . . 25c	"S. & H." GREEN STAMPS

In CANYON
Hiway
60 & 87

Taylor & Sons COUNTRY ★ STORE

YOUR HOME TOWN BOYS

CASH AND $AVE

HUT

In HEREFORD
Intersection of Harrison & Hiway 51